

**GROUND FLOOR PLAN (MIG)**

Executive Engineer  
Chhattisgarh Housing Board  
Division - Korba (C.G.)

**PROJECT NAME AND ADDRESS -**  
PROPOSED LAYOUT PLAN  
CHHATTISGARH HOUSING BOARD  
ATAL VIHAR VOLIANA P.H. NO.-03,  
KHASRA NO.476/1 (PART OF- 476),  
(6.50 ACRES LAND) AT VILLAGE  
BANDHI  
TAH. PENDRA, DIST. GORELLA,  
PENDRA (C.G.)

**AREA STATEMENT (MIG):-**  
**GROUND FLOOR PLAN (MIG)**  
**BUILT-UP AREA - 77.15 SQM.**  
(HALF AREA OF VERANDAH + PORCH)  
**CARPET AREA - 60.90 SQM**  
(EXCLUDING WALL, COLUMN, BALCONY)

**DOOR & WINDOW SCHEDULE -**

S. NO.	TYPE	SIZE	SILL	LINTEL	NO. OF GLASS	# STAKES
1	D1	1.80X2.10	0.10	2.10	04	
2	D2	0.90X2.10	0.10	2.10	04	
3	D3	0.90X2.10	0.10	2.10	02	
4	W1	0.90X2.10	0.10	2.10	04	
5	W2	1.80X1.20	0.10	2.10	02	
6	W3	1.80X1.20	0.10	2.10	02	
7	KW1	1.20X0.90	1.20	2.10	04	
8	W1	1.80X1.20	1.20	2.10	02	
9	W2	1.80X1.20	1.20	2.10	02	
10	V1	0.75X0.10	1.10	2.10	02	
TOTAL					15	

**CLIENT ADDRESS**



Executive Engineer  
Chhattisgarh Housing Board  
Division Bilaspur Chhattisgarh

**REMARK -**

EXECUTIVE ER SIGN

ASSISTANT ER SIGN

ARCHITECT SIGN

TOWN PLANNER SIGN

**ARCHITECT**



**G.T. DESIGN STUDIO**

ARCHITECTS + PLANNERS + INTERIOR DESIGNERS

ENGINEERS + PROJECT MANAGERS

"विकास" (Vikas)

P. 17, Kaveri Nagar, Anant Vihar, Pongar - 492001, Chhattisgarh,  
India. +91-9826114646 / +91-9826114646 / 091-4271-4271-124  
Email: gtdesignstudio@gmail.com

SCALE	DATE	DRAWN	CHECKED
	06/11/2024	Ar. ANSHUL SENGAR	Ar. Prashant Rai Verma

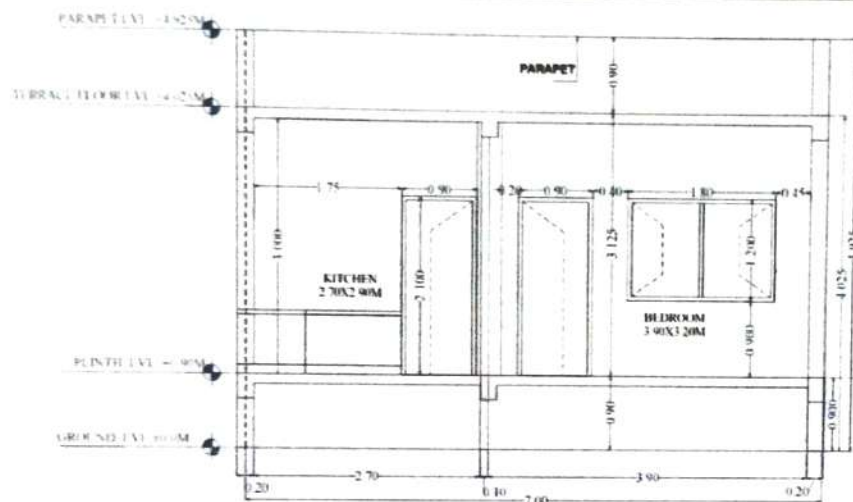

**SECTION-AA'**



**ELEVATION**

**PROJECT NAME AND ADDRESS**  
 PROPOSED LAYOUT PLAN  
 CHHATTISGARH HOUSING BOARD  
 ATAL VIHAR YOHANA PH.NO-03  
 KHASRA NO 47801 (PART OF 4780)  
 16.50 ACRES LAND AT VILLAGE  
 BANDHI  
 TAD-PENDRA DIST GORELLA  
 PENDERAG G

**DESIGN APPROVAL**



Executive Engineer  
 Chhattisgarh Housing Board  
 Division Bhatnagar (Chattisgarh)

**REMARKS**

**DATE OF ISSUE**      **DATE OF REVIEW**

**DESIGNER**

**G.T. DESIGN STUDIO**

CHHATTISGARH HOUSING BOARD  
 CHHATTISGARH HOUSING BOARD  
 CHHATTISGARH HOUSING BOARD

CHHATTISGARH HOUSING BOARD

CHHATTISGARH HOUSING BOARD

CHHATTISGARH HOUSING BOARD

CHHATTISGARH HOUSING BOARD

CHHATTISGARH HOUSING BOARD

CHHATTISGARH HOUSING BOARD

CHHATTISGARH HOUSING BOARD

CHHATTISGARH HOUSING BOARD

CHHATTISGARH HOUSING BOARD

CHHATTISGARH HOUSING BOARD

CHHATTISGARH HOUSING BOARD

CHHATTISGARH HOUSING BOARD

CHHATTISGARH HOUSING BOARD

CHHATTISGARH HOUSING BOARD

CHHATTISGARH HOUSING BOARD

CHHATTISGARH HOUSING BOARD

CHHATTISGARH HOUSING BOARD

CHHATTISGARH HOUSING BOARD

CHHATTISGARH HOUSING BOARD

CHHATTISGARH HOUSING BOARD

CHHATTISGARH HOUSING BOARD

CHHATTISGARH HOUSING BOARD

CHHATTISGARH HOUSING BOARD

CHHATTISGARH HOUSING BOARD

CHHATTISGARH HOUSING BOARD

CHHATTISGARH HOUSING BOARD

CHHATTISGARH HOUSING BOARD

CHHATTISGARH HOUSING BOARD

CHHATTISGARH HOUSING BOARD

CHHATTISGARH HOUSING BOARD

CHHATTISGARH HOUSING BOARD

CHHATTISGARH HOUSING BOARD

CHHATTISGARH HOUSING BOARD

CHHATTISGARH HOUSING BOARD

CHHATTISGARH HOUSING BOARD

CHHATTISGARH HOUSING BOARD

CHHATTISGARH HOUSING BOARD

CHHATTISGARH HOUSING BOARD

CHHATTISGARH HOUSING BOARD

CHHATTISGARH HOUSING BOARD

CHHATTISGARH HOUSING BOARD

CHHATTISGARH HOUSING BOARD

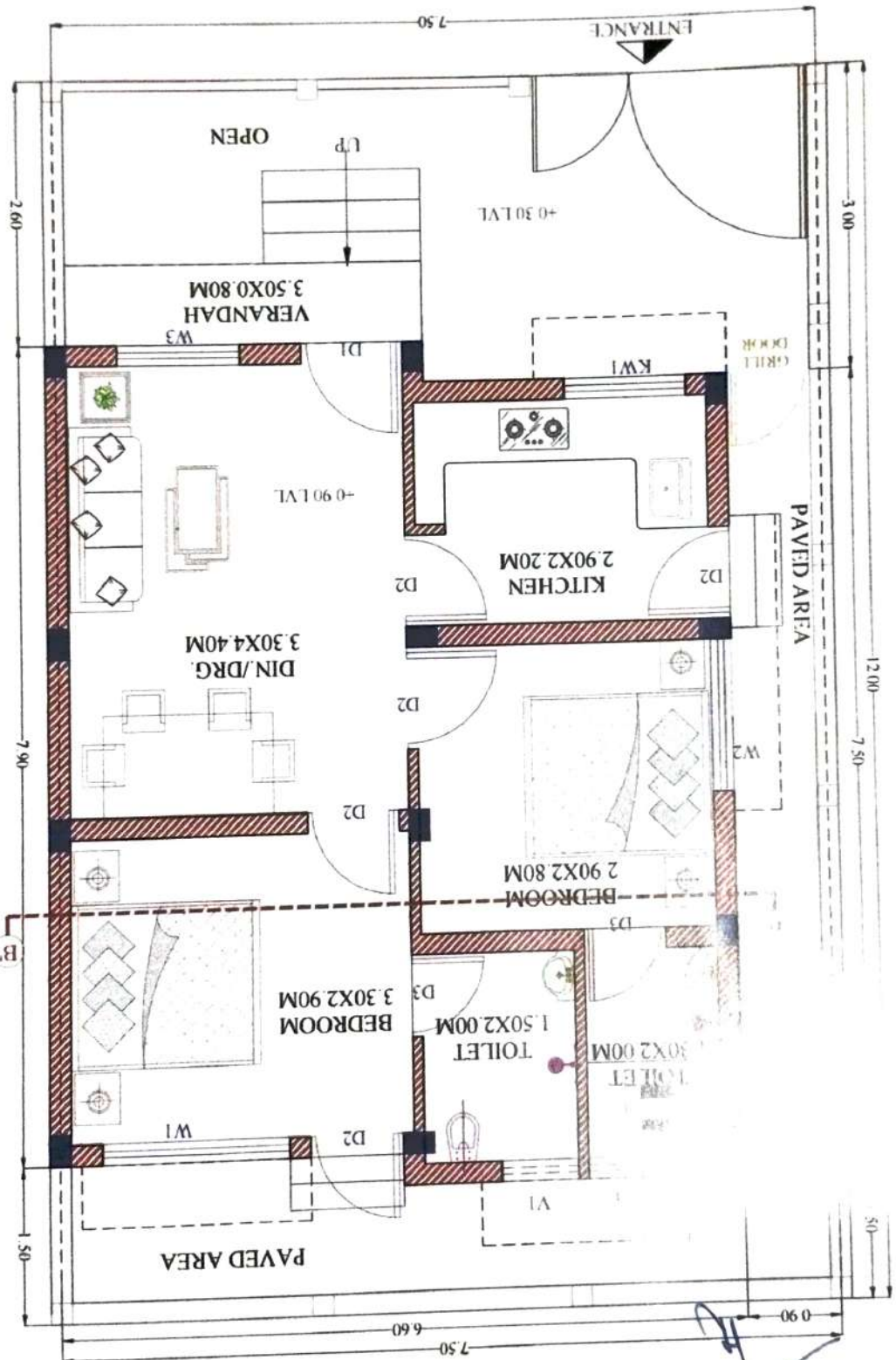

**GROUND FLOOR PLAN (LIG)**

[illegible]

**DOOR & WINDOW SCHEDULE -**

**AREA STATEMENT (LIG):-**  
GROUND FLOOR PLAN (LIG)  
BUILT-UP AREA -55.96SQM.  
CARPET AREA -45.10 SQM.  
(EXCLUDING WALL COLUMN BALCONY)

PROJECT NAME AND ADDRESS :-  
PROPOSED LAYOUT PLAN  
CHHATTISGARH HOUSING BOARD  
AT VILHAR YOLANA P.H NO-03,  
KHAJURA NO-4761 (PART OF-476),  
(6.50 ACRES LAND) AT VILLAGE :  
BANDHI,  
TAH-PENDRA, DIST.-GORELLA,  
PENDRABAG.





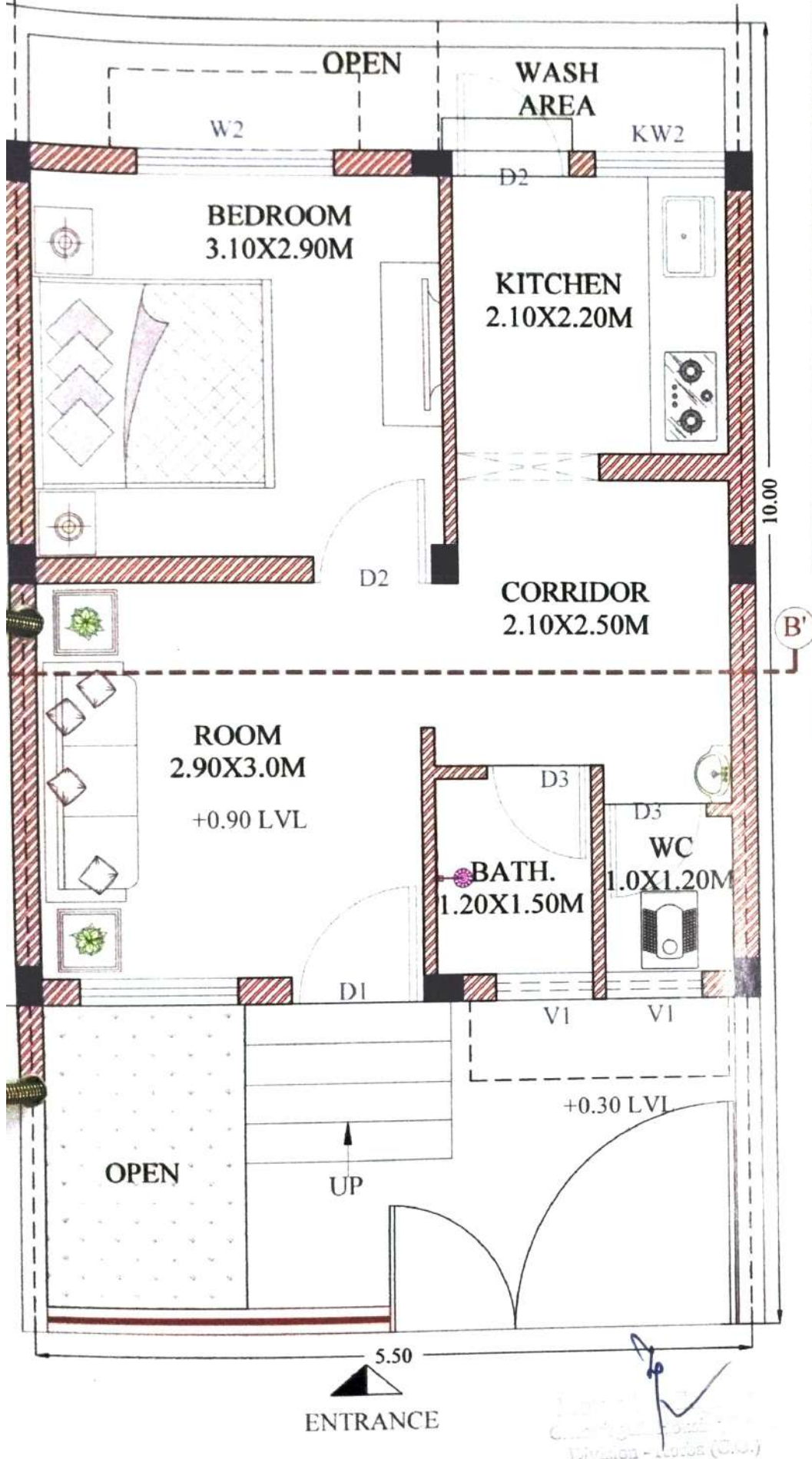

**GROUND FLOOR PLAN (EWS)**

CHHATTISGARH HOUSING BOARD  
ATUL VIHAR YOJANA P.H NO.-03,  
KHASRA NO.476/11 (PART OF- 476)  
(6.50 ACRES LAND) AT VILLAGE  
BANDHI,  
TAH.-PENDRA, DIST. GORELLA,  
PENDRA(C.G.)

**AREA STATEMENT (EWS):-**  
**GROUND FLOOR PLAN (EWS)**  
**BUILT-UP AREA -37.67SQM.**  
**CARPET AREA -31.17SQM.**  
(EXCLUDING WALL,COLUMN, BALCONY)

**DOOR & WINDOW SCHEDULE :-**

S. NO	TYPE	SIZE	SILL	LINTEL	NOS	REMARK
1	D1	1.00X2.10	0.00	2.10	01	
2	D2	0.90X2.10	0.00	2.10	02	
3	D3	0.80X2.10	0.00	2.10	02	
4	W1	0.80X2.10	0.00	2.10	-	
5	W2	1.50X1.20	0.90	2.10	-	
6	W3	1.50X1.20	0.90	2.10	01	
7	W3	1.20X1.20	0.90	2.10	01	
8	KW1	1.20X0.90	1.20	2.10	-	
9	KW2	1.00X0.90	1.20	2.10	01	
10	V1	0.75X0.60	1.50	2.10	02	
					<b>TOTAL</b>	<b>10</b>

CLIENT'S SIGNATURE

\_\_\_\_\_  
Project Engineer  
Chhattisgarh Housing Board,  
Chhattisgarh

EXECUTIVE ER. SIGN

\_\_\_\_\_  
Assistant Engineer  
Chhattisgarh Housing Board,  
Chhattisgarh

ARCHITECT SIGN

\_\_\_\_\_  
TOWN PLANNER SIGN

**ARCHITECT**

**G.T. DESIGN STUDIO**  
ARCHITECTS • PLANNERS • INTERIOR DESIGNERS  
ENGINEERS • PROJECT MANAGEMENT'S

“बरखान”

P-27, Kailash Nagar, Anand Vihar, Phase-III, Gurgaon-122001, Chhattisgarh,  
India. Phone: +91-9826114666, +91-9826114666, +91-9826114666, +91-9826114666  
Email: gtdesignstudio@gmail.com

SCALE	DATE	DRAWN	CHECKED
	06/11/2024	Ar. ANSHUL SENGAR	Ar. Piyush Raj Verma



M19

**TYPE-1**  
**9 X 15M, EACH**



Handwritten signature or initials.



EW3









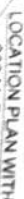



## RAIN WATER HARVESTING



		<b>CLIENT ADDRESS</b> 	
<b>G. T. DESIGN STUDIO</b> ARCHITECTS - PLANNERS - INTERIORS DESIGNERS INDHRAKANTH - RAJESH K. SRIVATSAVARAN 37/37/1 No. 17, Gandhi Nagar, 4th Floor, Higher Secondary, Changanassery Kerala - 686 012 (India) (94470 00000) (94471 44710)		<b>Executive Engineer</b> Changanassery Housing Board, Division Bhalapur, Changanassery	
<b>SCALE</b> 1:1000	<b>DATE</b> 08/02/2024	<b>DESIGN</b> At ANSHTL	<b>CHECKED</b> At Puzhathur
<b>SIGNATURE</b> 		<b>SIGNATURE</b> 	
<b>PROJECT</b> 		<b>ASSISTANT ENGINEER</b> 	
<b>LOCATION</b> 		<b>TOPOGRAPHY</b> 	



AREA STATEMENT	
TOTAL PLOT AREA	- 135.00 SQM
GROUND FLOOR AREA	- 99.09 SQM
VERANDAH & PORCH AREA	- 22.12 SQM
TOTAL AREA	- 91.11 SQM
F.A.R.	- 9.91
GROUND COVERAGE	- 51.11%
REMARK	

OPENING SCHEDULE					
REVISIONS					
NO.	TYPE	SIZE	SILL	UNITED	COM
1	DN	1.00X2.10	0.00	2.10	01
2	EC	0.90X2.10	0.00	2.10	02
3	DN	0.70X2.10	0.00	2.10	03
4	DN	0.60X2.10	0.00	2.10	04
5	WT	1.00X2.10	0.00	2.10	05
6	WT	1.50X2.10	0.00	2.10	06
7	WT	1.20X2.10	0.00	2.10	07
8	WT	1.00X2.10	0.00	2.10	08
9	WT	1.00X2.10	0.00	2.10	09
10	WT	1.00X2.10	0.00	2.10	10
11	WT	1.00X2.10	0.00	2.10	11
12	WT	1.00X2.10	0.00	2.10	12
13	WT	1.00X2.10	0.00	2.10	13
14	WT	1.00X2.10	0.00	2.10	14
15	WT	1.00X2.10	0.00	2.10	15
16	WT	1.00X2.10	0.00	2.10	16
17	WT	1.00X2.10	0.00	2.10	17
18	WT	1.00X2.10	0.00	2.10	18
19	WT	1.00X2.10	0.00	2.10	19
20	WT	1.00X2.10	0.00	2.10	20
21	WT	1.00X2.10	0.00	2.10	21
22	WT	1.00X2.10	0.00	2.10	22
23	WT	1.00X2.10	0.00	2.10	23
24	WT	1.00X2.10	0.00	2.10	24
25	WT	1.00X2.10	0.00	2.10	25
26	WT	1.00X2.10	0.00	2.10	26
27	WT	1.00X2.10	0.00	2.10	27
28	WT	1.00X2.10	0.00	2.10	28
29	WT	1.00X2.10	0.00	2.10	29
30	WT	1.00X2.10	0.00	2.10	30
31	WT	1.00X2.10	0.00	2.10	31
32	WT	1.00X2.10	0.00	2.10	32
33	WT	1.00X2.10	0.00	2.10	33
34	WT	1.00X2.10	0.00	2.10	34
35	WT	1.00X2.10	0.00	2.10	35
36	WT	1.00X2.10	0.00	2.10	36
37	WT	1.00X2.10	0.00	2.10	37
38	WT	1.00X2.10	0.00	2.10	38
39	WT	1.00X2.10	0.00	2.10	39
40	WT	1.00X2.10	0.00	2.10	40
41	WT	1.00X2.10	0.00	2.10	41
42	WT	1.00X2.10	0.00	2.10	42
43	WT	1.00X2.10	0.00	2.10	43
44	WT	1.00X2.10	0.00	2.10	44
45	WT	1.00X2.10	0.00	2.10	45
46	WT	1.00X2.10	0.00	2.10	46
47	WT	1.00X2.10	0.00	2.10	47
48	WT	1.00X2.10	0.00	2.10	48
49	WT	1.00X2.10	0.00	2.10	49
50	WT	1.00X2.10	0.00	2.10	50
51	WT	1.00X2.10	0.00	2.10	51
52	WT	1.00X2.10	0.00	2.10	52
53	WT	1.00X2.10	0.00	2.10	53
54	WT	1.00X2.10	0.00	2.10	54
55	WT	1.00X2.10	0.00	2.10	55
56	WT	1.00X2.10	0.00	2.10	56
57	WT	1.00X2.10	0.00	2.10	57
58	WT	1.00X2.10	0.00	2.10	58
59	WT	1.00X2.10	0.00	2.10	59
60	WT	1.00X2.10	0.00	2.10	60
61	WT	1.00X2.10	0.00	2.10	61
62	WT	1.00X2.10	0.00	2.10	62
TOTAL			1.50	2.10	02
TOTAL			15		

SET BACK		ORIENTATION	
POINT SIDE	- 3.00 m	N	E
FT SIDE	- 2.00 m		
INT SIDE	- 2.00 m		
ACK SIDE	- 2.00 m		



Executive Engineer  
Mumbai Housing Board  
Division - Khar (C.C.)

ARCHITECT'S SIGN:

**G.T. DESIGN STUDIO**

**VERDAN**

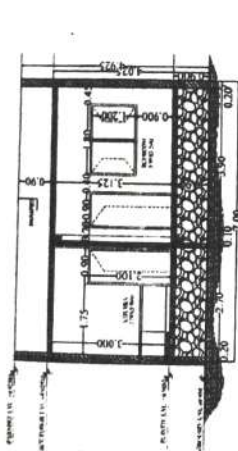
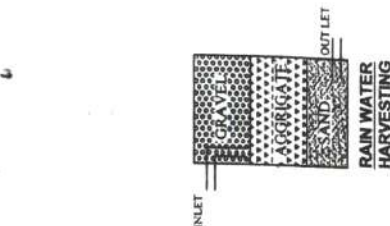

SECTION -XX

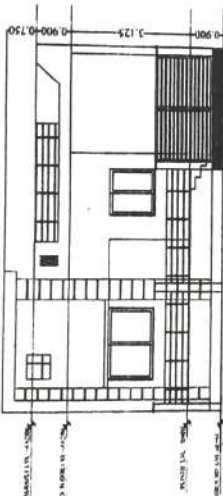

FRONT ELEVATION

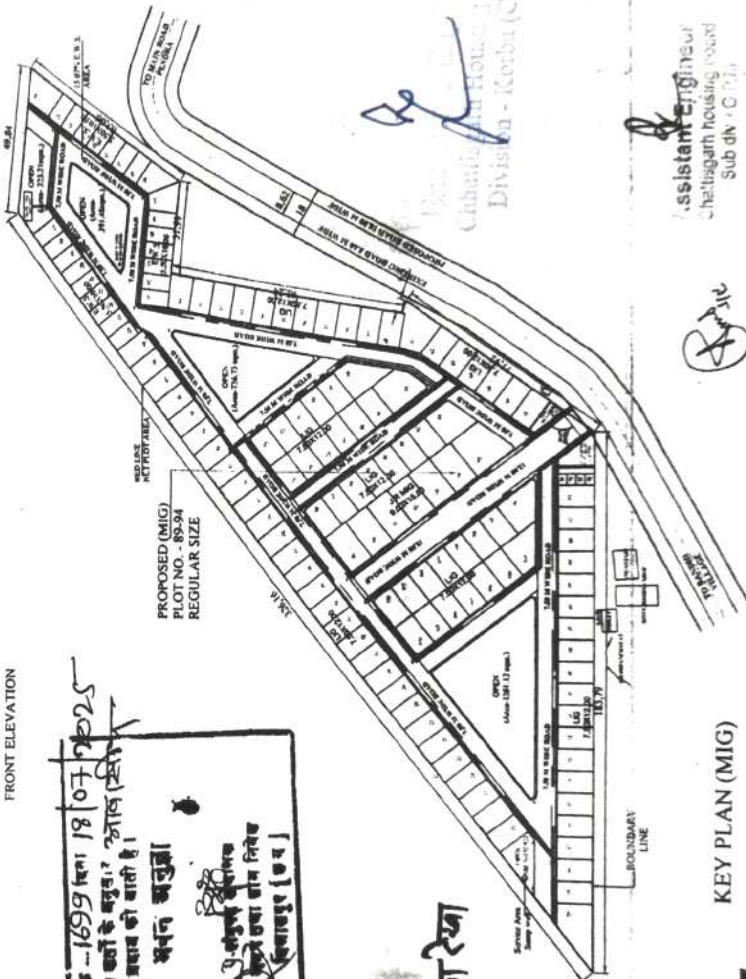

PROPOSED (MIG)  
PLOT NO. - 89-94  
REGULAR SIZE

प्राप्त करीब - 1699 पिन। 18/07/2025  
ये तस्वीरें क्यों के खुद? आज फिर  
प्रयोग कि प्रथा की जाती है।  
**अपने खुश**  
गुलाम सुभाष  
मुझे उवा नाम निवेष्ट  
विद्यापुर [क व.]

## KEY PLAN (MIG)

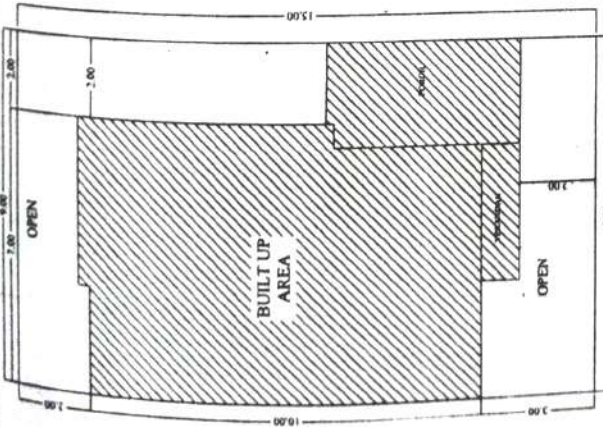

SITE PLAN (MIG)



GROUND FLOOR PLAN (MIG) 9.00

ਮੁਕਤ ਸੇਵਾ







AREA STATEMENT	
TOTAL PLOT AREA	- 90.00 SQM.
GROUND FLOOR AREA	- 51.90 SQM.
VERANDAH AREA	- 2.88 SQM.
TOTAL AREA	- 54.78 SQM.
FAR	- 0.576
GROUND COVERAGE	- 57.66%

OPENING SCHEDULE				
S. NO.	TYPE	SIZE	SELLING PRICE	REMARKS
1.	DI	1.00X2.10	0.00	01
2.	DI	0.90X2.10	2.10	05
3.	DI	0.75X2.10	0.00	02
4.	100%	0.80X2.10	0.00	2.10
5.	W1	1.00X1.20	0.00	2.10
6.	W2	1.00X1.20	0.00	2.10
7.	W3	1.00X1.20	0.00	2.10
8.	N1	1.00X0.90	1.20	01
9.	N2	0.80X0.90	1.20	2.10
10.	V1	0.75X0.80	1.20	02
			TOTAL	13
SET BACK				ORIENTATION
FRONT SIDE				2.40 m
LEFT SIDE				0.90m
RIGHT SIDE				0.90m
BACK SIDE				1.00m

OWNER'S NAME :  
 E.E. CHHATTISGAH HOUSING BOARD,  
 DIV. KORBA

OWNER'S SIGN : 

**Executive Engineer**  
 Chhattisgarh Housing Board  
 Division - Korba (C.G.)

ARCHITECT'S NAME:  
AR. PIYUSH RAI VERMA

ARCHITECT'S SIGN:  
**Ar. Piyush Raj-Verma**  
(Arch)

853/77-0002 V.C. 20000323

**G.T. DESIGN STUDIO**

[illegible]

VERUAN

**THE UNIVERSITY OF CHICAGO**

SECTION -XX

PROPOSED (LIG)  
PLOT NO.-51-60  
REGULAR SIZE

**REPOSED (LIG)**  
**LOT NO.-69-79**  
**REGULAR SIZE**

PROPOSED (LIG)  
PLOT NO.-82-88  
REGUL. AD. SIZE

PROPOSED (LIG)  
LOT NO.-97-109  
REGULAR SIZE -

PROPOSED (LIG)  
PLOT NO.-21-49  
REGULAR SIZE

PROPOSED (LIG)  
LOT NO.-62-67  
REGULAR SIZE

PROPOSED (LIG) PLOT  
NO.-01-19  
REGULAR SIZE

KEY PLAN(LIG)

GROUND FLOOR PLAN (LIG)

1

A cross-sectional diagram of a rainwater harvesting system. From top to bottom, the layers are labeled: INLET, GRAVEL, AGGREGATE, SAND, and RAIN WATER HARVESTING. The INLET is shown as a pipe entering from the left. The GRAVEL layer is a thick layer of small circles. The AGGREGATE layer is a layer of larger, irregular shapes. The SAND layer is a layer of fine dots. The RAIN WATER HARVESTING layer is the bottom-most layer, representing the collected water.

अज्ञान  
न देवता

मृतक

ROAD

SITE PLAN

6.60' 50

0.90'

VI

AREA

Floor plan of the first floor of the building. The plan shows a central corridor (CORRIDOR 2.50x12.50M) connecting various rooms. On the left side, there are two TOILET rooms (each 1.20x2.00M) and two BEDROOM rooms (each 3.20x12.50M). On the right side, there is a KITCHEN (3.20x12.50M), a DINING room (2.20x11.00M), a VERANDAH (1.50x10.00M), and a GARAGE (2.50x11.00M). The plan also shows a PATIO (2.50x11.00M) and a PORCH (2.50x11.00M). The overall dimensions of the building are 7.90m by 2.60m.



PROPOSED LAYOUT PLAN  
CHHATTISGARH HOUSING BOARD  
FOR ATAL VIHAR YOJANA OF P.H.  
NO.-03 K.H. NO. - 476/11  
AT VILLAGE : BANDHI, TAH. -  
PENDRA,  
DIST. : GPM (C.G.)  
IRREGULAR SIZE LIG  
PLOT NO.-20

AREA STATEMENT	
TOTAL PLOT AREA	- 184.05 SQM
GROUND FLOOR AREA	- 81.90 SQM
VERANDAH AREA	- 2.88 SQM
TOTAL AREA	- 84.78 SQM
F.A.R.	- 0.28
GROUND COVERAGE	- 28.20%

REMARK

OPENING SCHEDULE

S. NO.	TYPE	SIZE	REMARK
1.	DO	1.00x2.10	6.00
2.	DO	0.80x2.10	2.80
3.	DO	0.75x2.10	2.80
4.	DO	0.80x2.10	2.80
5.	DO	0.80x2.10	2.80
6.	DO	0.80x2.10	2.80
7.	DO	0.80x2.10	2.80
8.	DO	0.80x2.10	2.80
9.	DO	0.80x2.10	2.80
10.	DO	0.80x2.10	2.80
11.	DO	0.80x2.10	2.80
12.	DO	0.80x2.10	2.80
13.	DO	0.80x2.10	2.80
14.	DO	0.80x2.10	2.80
15.	DO	0.80x2.10	2.80
16.	DO	0.80x2.10	2.80
17.	DO	0.80x2.10	2.80
18.	DO	0.80x2.10	2.80
19.	DO	0.80x2.10	2.80
20.	DO	0.80x2.10	2.80
21.	DO	0.80x2.10	2.80
22.	DO	0.80x2.10	2.80
23.	DO	0.80x2.10	2.80
24.	DO	0.80x2.10	2.80
25.	DO	0.80x2.10	2.80
26.	DO	0.80x2.10	2.80
27.	DO	0.80x2.10	2.80
28.	DO	0.80x2.10	2.80
29.	DO	0.80x2.10	2.80
30.	DO	0.80x2.10	2.80
31.	DO	0.80x2.10	2.80
32.	DO	0.80x2.10	2.80
33.	DO	0.80x2.10	2.80
34.	DO	0.80x2.10	2.80
35.	DO	0.80x2.10	2.80
36.	DO	0.80x2.10	2.80
37.	DO	0.80x2.10	2.80
38.	DO	0.80x2.10	2.80
39.	DO	0.80x2.10	2.80
40.	DO	0.80x2.10	2.80
41.	DO	0.80x2.10	2.80
42.	DO	0.80x2.10	2.80
43.	DO	0.80x2.10	2.80
44.	DO	0.80x2.10	2.80
45.	DO	0.80x2.10	2.80
46.	DO	0.80x2.10	2.80
47.	DO	0.80x2.10	2.80
48.	DO	0.80x2.10	2.80
49.	DO	0.80x2.10	2.80
50.	DO	0.80x2.10	2.80
51.	DO	0.80x2.10	2.80
52.	DO	0.80x2.10	2.80
53.	DO	0.80x2.10	2.80
54.	DO	0.80x2.10	2.80
55.	DO	0.80x2.10	2.80
56.	DO	0.80x2.10	2.80
57.	DO	0.80x2.10	2.80
58.	DO	0.80x2.10	2.80
59.	DO	0.80x2.10	2.80
60.	DO	0.80x2.10	2.80
61.	DO	0.80x2.10	2.80
62.	DO	0.80x2.10	2.80
63.	DO	0.80x2.10	2.80
64.	DO	0.80x2.10	2.80
65.	DO	0.80x2.10	2.80
66.	DO	0.80x2.10	2.80
67.	DO	0.80x2.10	2.80
68.	DO	0.80x2.10	2.80
69.	DO	0.80x2.10	2.80
70.	DO	0.80x2.10	2.80
71.	DO	0.80x2.10	2.80
72.	DO	0.80x2.10	2.80
73.	DO	0.80x2.10	2.80
74.	DO	0.80x2.10	2.80
75.	DO	0.80x2.10	2.80
76.	DO	0.80x2.10	2.80
77.	DO	0.80x2.10	2.80
78.	DO	0.80x2.10	2.80
79.	DO	0.80x2.10	2.80
80.	DO	0.80x2.10	2.80
81.	DO	0.80x2.10	2.80
82.	DO	0.80x2.10	2.80
83.	DO	0.80x2.10	2.80
84.	DO	0.80x2.10	2.80
85.	DO	0.80x2.10	2.80
86.	DO	0.80x2.10	2.80
87.	DO	0.80x2.10	2.80
88.	DO	0.80x2.10	2.80
89.	DO	0.80x2.10	2.80
90.	DO	0.80x2.10	2.80
91.	DO	0.80x2.10	2.80
92.	DO	0.80x2.10	2.80
93.	DO	0.80x2.10	2.80
94.	DO	0.80x2.10	2.80
95.	DO	0.80x2.10	2.80
96.	DO	0.80x2.10	2.80
97.	DO	0.80x2.10	2.80
98.	DO	0.80x2.10	2.80
99.	DO	0.80x2.10	2.80
100.	DO	0.80x2.10	2.80

SET BACK	ORIENTATION
FRONT SIDE - 2.80 m	9
LEFT SIDE - 8.75 m	18
RIGHT SIDE - 8.75 m	27
BACK SIDE - 1.50 m	36

OWNER'S NAME  
EE. CHHATTISGARH HOUSING BOARD,  
DIV. KORBA  
OWNER'S SIGN  
Executive Engineer  
Chhattisgarh Housing Board  
Division - Korba (C.G.)

ARCHITECT'S NAME  
AR. PIYUSH RAJ VERMA  
ARCHITECT'S SIGN  
Ar. Piyush Raj Verma  
(B.Arch)

REGISTERED NO. CA/2008/44326  
G.T. DESIGN STUDIO  
INDIAN INSTITUTE OF ARCHITECTS  
- VERDAN -

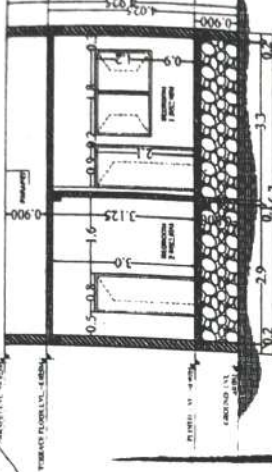

SECTION - XX

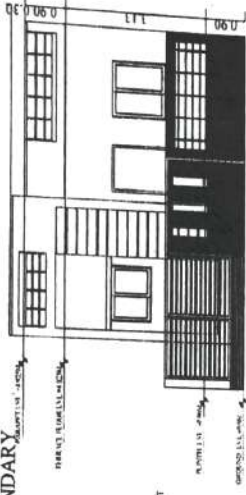

FRONT ELEVATION

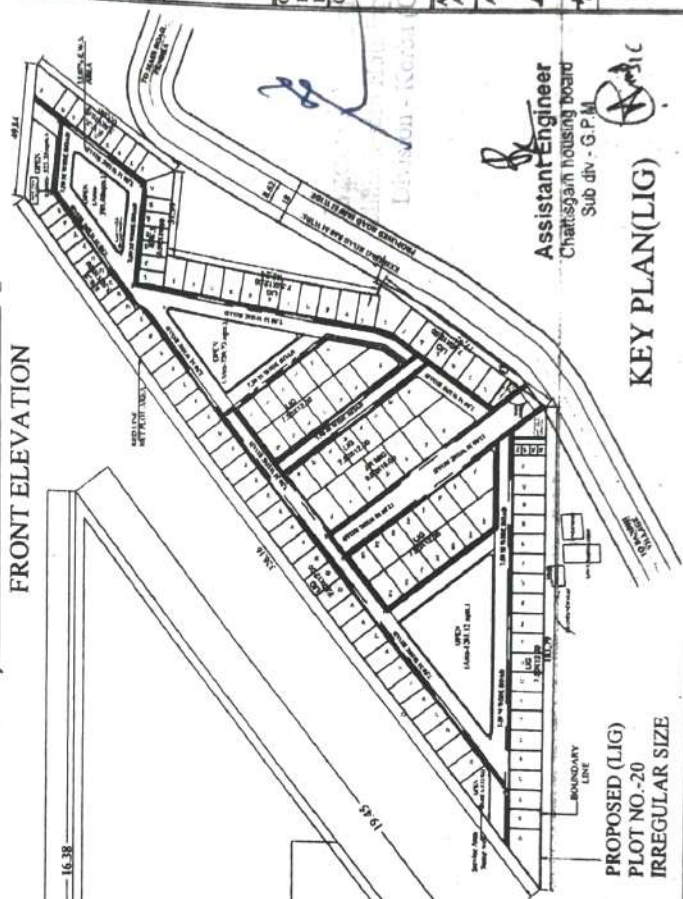

KEY PLAN (LIG)

Assistant Engineer  
Chhattisgarh Housing Board  
Sub div - G.P.M.

PROPOSED (LIG)  
PLOT NO.-20  
IRREGULAR SIZE

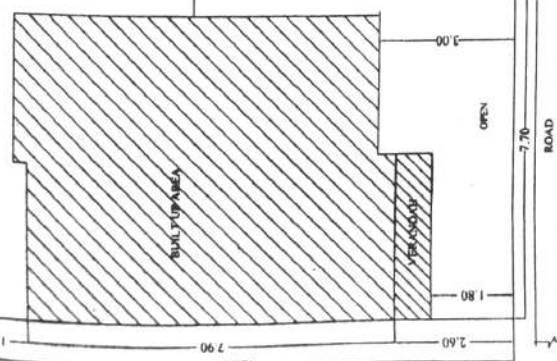

GROUND FLOOR PLAN (LIG)

PROPOSED (LIG)  
PLOT NO.-20  
IRREGULAR SIZE



PROPOSED LAYOUT PLAN  
CHHATTISGARH HOUSING  
BOARD FOR ATAL VIHAR  
YOJANA OF P.H NO-43 K.H.  
NO. - 476/1  
AT VILLAGE : BANDHI,  
TAH. - PANDRA,  
DIST. : GPM (C.G.)  
IRREGULAR SIZE LIG  
PLOT NO.-50

AREA STATEMENT	
TOTAL PLOT AREA	- 84.63 SQM
GROUND FLOOR AREA	- 51.80 SQM
VERANDAH AREA	- 2.58 SQM
TOTAL AREA	- 54.38 SQM
F.A.R.	- 0.648
GROUND COVERAGE	- 54.84 %

REMARK

OPENING SCHEDULE			
NO.	TYPE	SIZE	REMARK
1.	D1	1.80X2.10	0.00
2.	D2	0.80X2.10	0.00
3.	D3	0.70X2.10	0.00
4.	D4	0.80X2.10	0.00
5.	D5	1.80X2.10	0.00
6.	D6	1.80X2.10	0.00
7.	D7	1.80X2.10	0.00
8.	D8	1.80X2.10	0.00
9.	D9	1.80X2.10	0.00
10.	D10	1.80X2.10	0.00
11.	D11	1.80X2.10	0.00
12.	D12	1.80X2.10	0.00
13.	D13	1.80X2.10	0.00
14.	D14	1.80X2.10	0.00
15.	D15	1.80X2.10	0.00
16.	D16	1.80X2.10	0.00
17.	D17	1.80X2.10	0.00
18.	D18	1.80X2.10	0.00
19.	D19	1.80X2.10	0.00
20.	D20	1.80X2.10	0.00
21.	D21	1.80X2.10	0.00
22.	D22	1.80X2.10	0.00
23.	D23	1.80X2.10	0.00
24.	D24	1.80X2.10	0.00
25.	D25	1.80X2.10	0.00
26.	D26	1.80X2.10	0.00
27.	D27	1.80X2.10	0.00
28.	D28	1.80X2.10	0.00
29.	D29	1.80X2.10	0.00
30.	D30	1.80X2.10	0.00
31.	D31	1.80X2.10	0.00
32.	D32	1.80X2.10	0.00
33.	D33	1.80X2.10	0.00
34.	D34	1.80X2.10	0.00
35.	D35	1.80X2.10	0.00
36.	D36	1.80X2.10	0.00
37.	D37	1.80X2.10	0.00
38.	D38	1.80X2.10	0.00
39.	D39	1.80X2.10	0.00
40.	D40	1.80X2.10	0.00
41.	D41	1.80X2.10	0.00
42.	D42	1.80X2.10	0.00
43.	D43	1.80X2.10	0.00
44.	D44	1.80X2.10	0.00
45.	D45	1.80X2.10	0.00
46.	D46	1.80X2.10	0.00
47.	D47	1.80X2.10	0.00
48.	D48	1.80X2.10	0.00
49.	D49	1.80X2.10	0.00
50.	D50	1.80X2.10	0.00



OWNER'S NAME  
EE, CHHATTISGARH HOUSING BOARD,  
DIV. KORBA  
OWNER'S SIGN

Executive Engineer  
Chhattisgarh Housing Board  
Division - Korba (C.G.)

ARCHITECT'S NAME  
AR. PIYUSH RAJ VERMA

ARCHITECT'S SIGN

Ar. Piyush Raj Verma

ARCHITECT, ENGINEER & INTERIOR DESIGNER  
REGD. NO. CAJ20000440000

G.T. DESIGN STUDIO

VERDAN

Plot No. 50, Atal Vihar, Bandhi, Pandra, GPM (C.G.)

PROPOSED (LIG)  
PLOT NO.-50  
IRREGULAR SIZE



KEY PLAN

होमिंग कर्मिक  
के दलेखित कर्तों के अनुसार  
प्रयोग किए जायें की जाती है।  
भवन आनुवां  
अनुसूचित कर्मिक  
अनुसूचित जाति निवास  
विभाग (अ.व.)

Executive Engineer  
Chhattisgarh Housing Board  
Division - Korba (C.G.)

Ar. Piyush Raj Verma

Assistant Engineer  
Chhattisgarh housing board  
Sub div - G.P.M

भवन देना  
भवन देना

FRONT ELEVATION

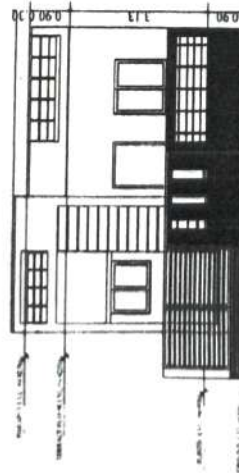

SECTION - XX

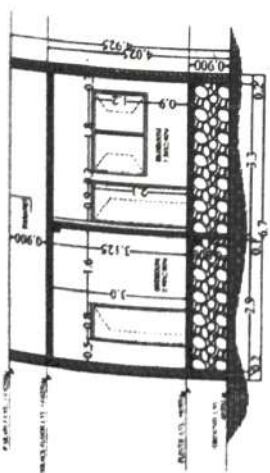

EWS  
PLOT NO.  
-12

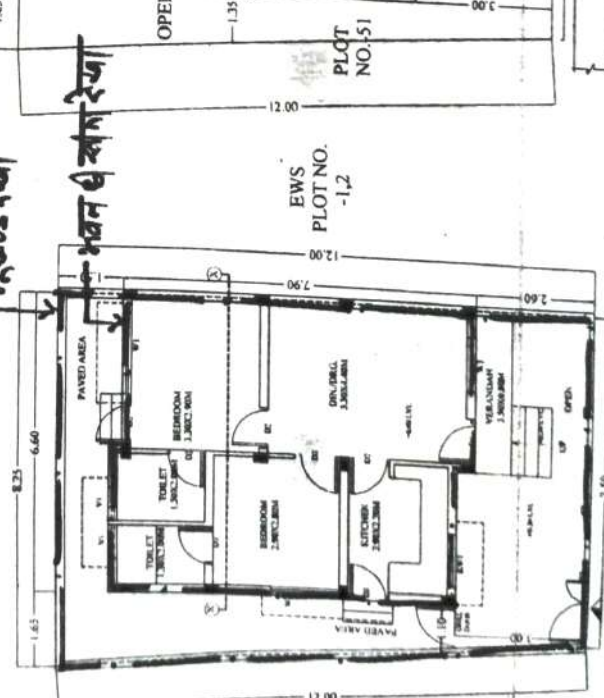

GROUND FLOOR PLAN (LIG)

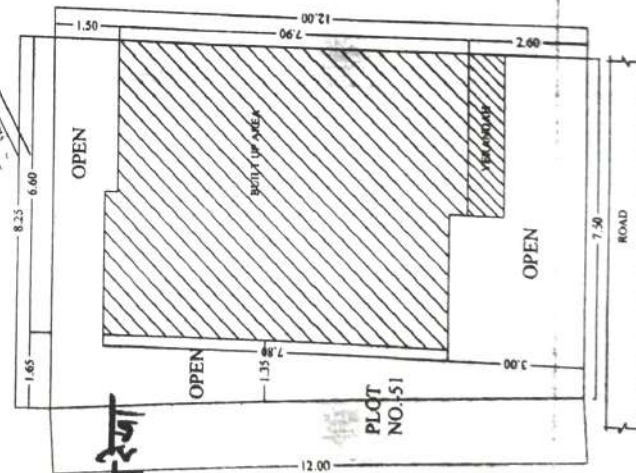

SITE PLAN (LIG)



AREA STATEMENT	
TOTAL PLOT AREA	-150.74 SQM.
GROUND FLOOR AREA	- 51.90 SQM.
VERANDAH AREA	- 2.88 SQM.
TOTAL AREA	- 54.78 SQM.
F.A.R.	- 0.34
GROUND COVERAGE	- 34.43%

OPENING SCHEDULE					
NO	TYPE	SIZE	MO		REMARKS
			INTEL	GP	
1	DI	1.00X2.18	0.00	2.10	07
2	DI	0.90X2.18	0.00	2.10	07
3	DI	0.75 X2.18	0.00	2.10	07
4	DI	0.60X2.18	0.00	2.10	07
5	W	1.00X1.20	0.00	2.10	07
6	W	1.00X1.20	0.00	2.10	07
7	W	1.00X1.20	0.00	2.10	07
8	W	1.00X1.20	0.00	2.10	07
9	W	1.00X1.20	0.00	2.10	07
10	W	1.00X1.20	0.00	2.10	07
TOTAL					95

SET BACK	ORIENTATION
FRONT SIDE - 2.40 m	
LEFT SIDE - 3.05 m	
RIGHT SIDE - -m	
BACK SIDE - 1.50m	

OWNER'S NAME :  
PEE, CHHATTISGARH HOUSING BOARD.  
DIV. KORBA N.

OWNER'S SIGN : 

ARCHITECT'S NAME :  
AR. PIYUSH RAJ VERMA

ARCHITECTS SIGN:

ARCHITECT, ENGINEER & INTERIOR DESIGNER  
ARCHITECT, FIELD NO. CA/2000/46329

**G.T. DESIGN STUDIO**  
ARCHITECTS • PLANNERS • INTERIOR DESIGNERS  
CONSULT • PROJECT MANAGEMENT  
"VERDAN"

P-27 Audio Mixer, Analog Filter, Auto-Repeat, Compressor  
 Video 1-800-445-5555, 475-5555 FAX 475-5555  
 Email: [info@p27.com](mailto:info@p27.com)

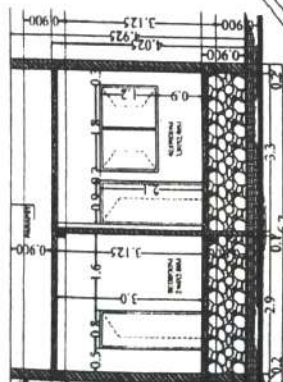

## SECTION -XX

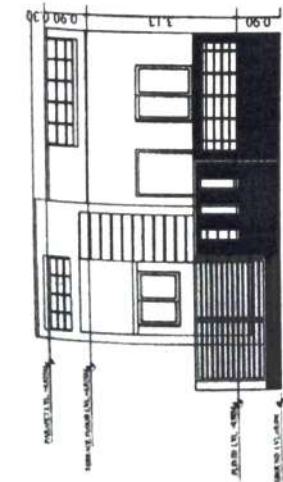

FRONT ELEVATION

हविर्गन्तव्यं ... विना,  
मे दत्तेष्विह कर्तों के अनुसार  
इदमेव हेतु प्रवाद की जाती है।  
भवन् अनुज्ञा।



८. मृतक मित्र

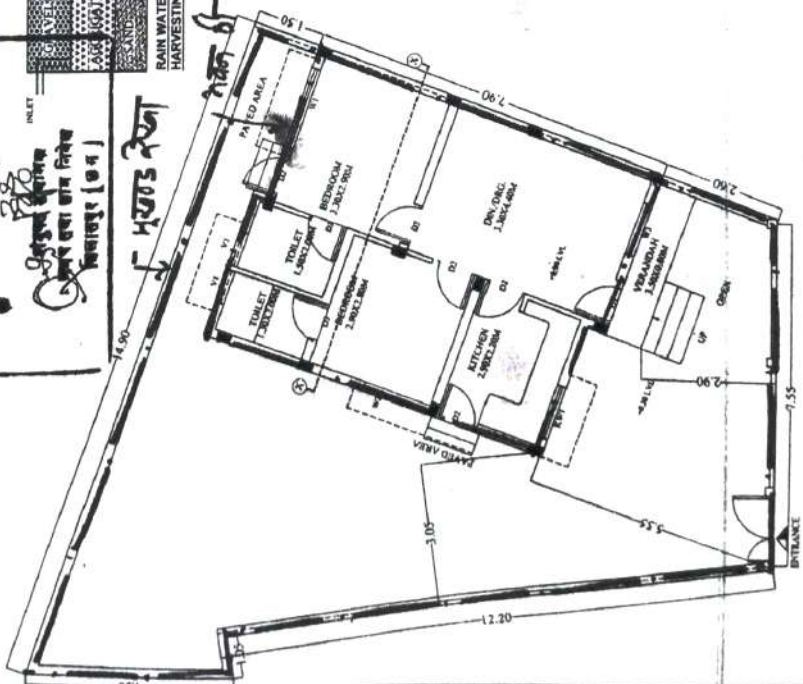

GROUND FLOOR PLAN (LIG)



**SITE PLAN (LIG)**

PLOT NO. -62

Assistant Engineer  
Chattisgarh housing board  
Sub div - G.P.M.



GROUND FLOOR PLAN (LIG)

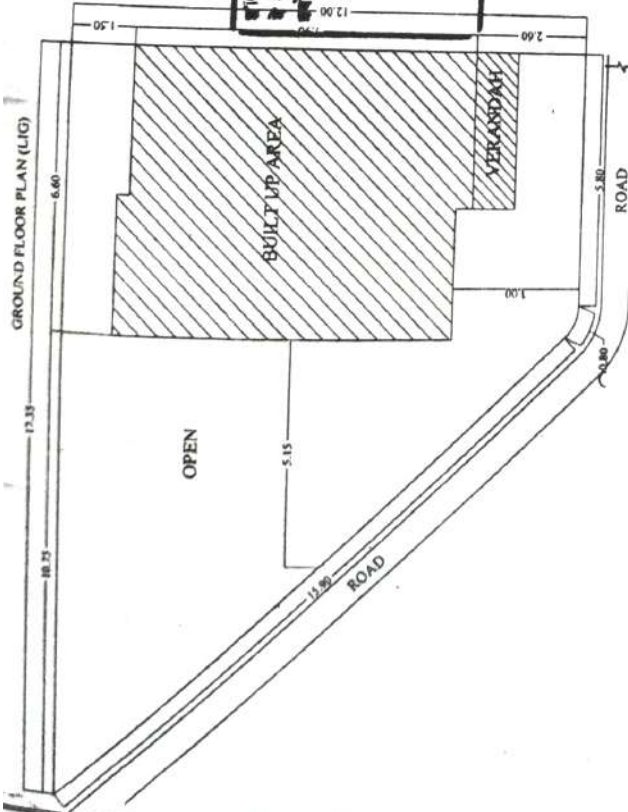

SITE PLAN (LIG)

महाराष्ट्र  
नगर निर्माण विभाग

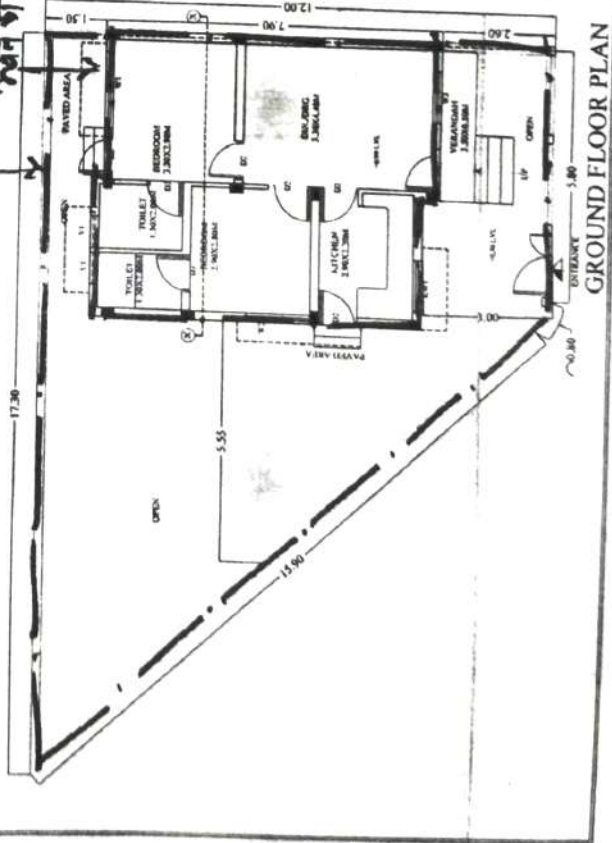

GROUND FLOOR PLAN

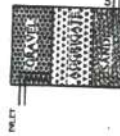

RAIN WATER  
TANK

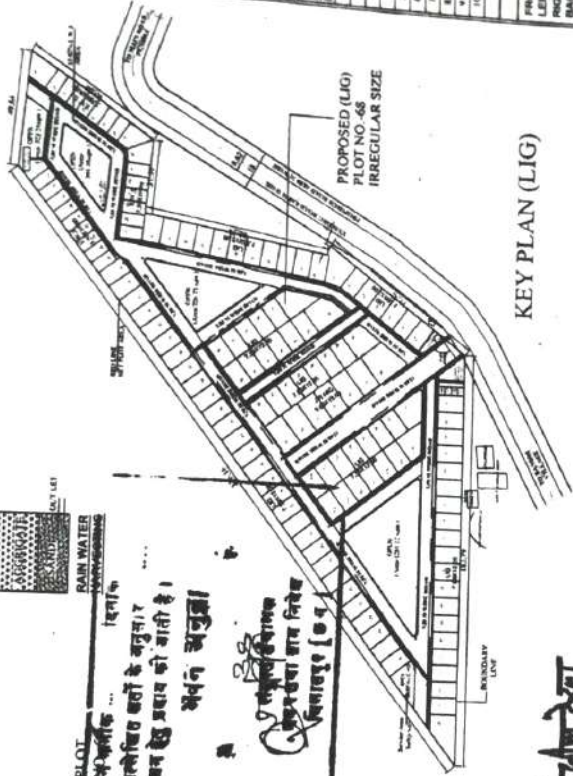

KEY PLAN (LIG)

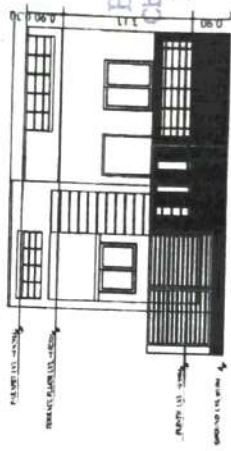

FRONT ELEVATION

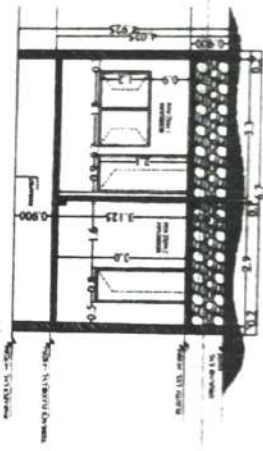

SECTION - XX

Assistant Engineer  
Chhattisgarh housing board  
Sub. Div. - G.P.M.

PROPOSED LAYOUT PLAN  
CHHATTISGARH HOUSING BOARD  
FOR ATAL VIHAR YOJANA 09 P.M.  
NO-43 K.E. NO. - 476/11  
AT VILLAGE : BANDHI, T.A.R.  
PENDRA,  
DIST. : GPM (C.G.)  
IRREGULAR SIZE LIG  
PLOT NO.-48

AREA STATEMENT

TOTAL PLOT AREA	- 142.00 SQ.M.
GROUND FLOOR AREA	- 91.90 SQ.M.
VERANDAH AREA	- 2.08 SQ.M.
TOTAL AREA	- 94.78 SQ.M.
F.A.R.	- 0.38
GROUND COVERAGE	- 36.64%

REMARK

OPENING SCHEDULE

NO.	TYPE	SIZE	SET BACK	REMARK
1	DO	1.80x2.10	2.10	DO
2	DO	2.10x2.10	2.10	DO
3	DO	2.10x2.10	2.10	DO
4	DO	2.10x2.10	2.10	DO
5	DO	2.10x2.10	2.10	DO
6	DO	2.10x2.10	2.10	DO
7	DO	2.10x2.10	2.10	DO
8	DO	2.10x2.10	2.10	DO
9	DO	2.10x2.10	2.10	DO
10	DO	2.10x2.10	2.10	DO
11	DO	2.10x2.10	2.10	DO
12	DO	2.10x2.10	2.10	DO
13	DO	2.10x2.10	2.10	DO
14	DO	2.10x2.10	2.10	DO
15	DO	2.10x2.10	2.10	DO
16	DO	2.10x2.10	2.10	DO
17	DO	2.10x2.10	2.10	DO
18	DO	2.10x2.10	2.10	DO
19	DO	2.10x2.10	2.10	DO
20	DO	2.10x2.10	2.10	DO
21	DO	2.10x2.10	2.10	DO
22	DO	2.10x2.10	2.10	DO
23	DO	2.10x2.10	2.10	DO
24	DO	2.10x2.10	2.10	DO
25	DO	2.10x2.10	2.10	DO
26	DO	2.10x2.10	2.10	DO
27	DO	2.10x2.10	2.10	DO
28	DO	2.10x2.10	2.10	DO
29	DO	2.10x2.10	2.10	DO
30	DO	2.10x2.10	2.10	DO
31	DO	2.10x2.10	2.10	DO
32	DO	2.10x2.10	2.10	DO
33	DO	2.10x2.10	2.10	DO
34	DO	2.10x2.10	2.10	DO
35	DO	2.10x2.10	2.10	DO
36	DO	2.10x2.10	2.10	DO
37	DO	2.10x2.10	2.10	DO
38	DO	2.10x2.10	2.10	DO
39	DO	2.10x2.10	2.10	DO
40	DO	2.10x2.10	2.10	DO
41	DO	2.10x2.10	2.10	DO
42	DO	2.10x2.10	2.10	DO
43	DO	2.10x2.10	2.10	DO
44	DO	2.10x2.10	2.10	DO
45	DO	2.10x2.10	2.10	DO
46	DO	2.10x2.10	2.10	DO
47	DO	2.10x2.10	2.10	DO
48	DO	2.10x2.10	2.10	DO
49	DO	2.10x2.10	2.10	DO
50	DO	2.10x2.10	2.10	DO
51	DO	2.10x2.10	2.10	DO
52	DO	2.10x2.10	2.10	DO
53	DO	2.10x2.10	2.10	DO
54	DO	2.10x2.10	2.10	DO
55	DO	2.10x2.10	2.10	DO
56	DO	2.10x2.10	2.10	DO
57	DO	2.10x2.10	2.10	DO
58	DO	2.10x2.10	2.10	DO
59	DO	2.10x2.10	2.10	DO
60	DO	2.10x2.10	2.10	DO
61	DO	2.10x2.10	2.10	DO
62	DO	2.10x2.10	2.10	DO
63	DO	2.10x2.10	2.10	DO
64	DO	2.10x2.10	2.10	DO
65	DO	2.10x2.10	2.10	DO
66	DO	2.10x2.10	2.10	DO
67	DO	2.10x2.10	2.10	DO
68	DO	2.10x2.10	2.10	DO
69	DO	2.10x2.10	2.10	DO
70	DO	2.10x2.10	2.10	DO
71	DO	2.10x2.10	2.10	DO
72	DO	2.10x2.10	2.10	DO
73	DO	2.10x2.10	2.10	DO
74	DO	2.10x2.10	2.10	DO
75	DO	2.10x2.10	2.10	DO
76	DO	2.10x2.10	2.10	DO
77	DO	2.10x2.10	2.10	DO
78	DO	2.10x2.10	2.10	DO
79	DO	2.10x2.10	2.10	DO
80	DO	2.10x2.10	2.10	DO
81	DO	2.10x2.10	2.10	DO
82	DO	2.10x2.10	2.10	DO
83	DO	2.10x2.10	2.10	DO
84	DO	2.10x2.10	2.10	DO
85	DO	2.10x2.10	2.10	DO
86	DO	2.10x2.10	2.10	DO
87	DO	2.10x2.10	2.10	DO
88	DO	2.10x2.10	2.10	DO
89	DO	2.10x2.10	2.10	DO
90	DO	2.10x2.10	2.10	DO
91	DO	2.10x2.10	2.10	DO
92	DO	2.10x2.10	2.10	DO
93	DO	2.10x2.10	2.10	DO
94	DO	2.10x2.10	2.10	DO
95	DO	2.10x2.10	2.10	DO
96	DO	2.10x2.10	2.10	DO
97	DO	2.10x2.10	2.10	DO
98	DO	2.10x2.10	2.10	DO
99	DO	2.10x2.10	2.10	DO
100	DO	2.10x2.10	2.10	DO

SET BACK

FRONT SIDE - 2.10m  
LEFT SIDE - 2.10m  
RIGHT SIDE - 2.10m  
BACK SIDE - 2.10m

ORIENTATION



OWNER'S NAME  
EE, CHHATTISGARH HOUSING BOARD,  
EDV, KORBA

OWNER'S SIGN  
Executive Engineer  
Chhattisgarh Housing Board  
Division - Korba (C.G.)

ARCHITECT'S NAME  
AR. PIYUSH RAJ VERMA

ARCHITECT'S SIGN  
Ar. Piyush Raj Verma

ARCHITECT  
G.T. DESIGN STUDIO  
ARCHITECT, ENGINEER & INTERIOR DESIGNER  
REGD. No. CA/2000/4633A

ARCHITECT  
G.T. DESIGN STUDIO  
ARCHITECT, ENGINEER & INTERIOR DESIGNER  
REGD. No. CA/2000/4633A

ARCHITECT  
G.T. DESIGN STUDIO  
ARCHITECT, ENGINEER & INTERIOR DESIGNER  
REGD. No. CA/2000/4633A

ARCHITECT  
G.T. DESIGN STUDIO  
ARCHITECT, ENGINEER & INTERIOR DESIGNER  
REGD. No. CA/2000/4633A



PROPOSED LAYOUT PLAN  
CHHATTISGARH HOUSING BOARD  
FOR ATAL VIHAR YOJANA OF P.H.  
NO.-83 K.B. NO. - 47611  
AT VILLAGE : BANDHI, T.H. -  
PENDRA,  
DIST. : GPM (C.G.)  
IRREGULAR SIZE LIG  
PLOT NO.-80

AREA STATEMENT

TOTAL PLOT AREA	- 158.79 SQM
GROUND FLOOR AREA	- 51.90 SQM
VERANDAH AREA	- 2.88 SQM
TOTAL AREA	- 54.78 SQM
F.A.R.	- 0.32
GROUND COVERAGE	- 32.68%

REMARK

OPENING SCHEDULE

S. NO.	TYPE	SIZE	SILL LEVEL	SOE	REMARKS
1.	DO	1.80X2.10	8.00	2.10	80
2.	DO	0.90X2.10	8.00	2.10	80
3.	DO	0.75X2.10	8.00	2.10	80
4.	DO	0.80X2.10	8.00	2.10	80
5.	DO	1.80X2.10	8.00	2.10	80
6.	DO	1.80X2.10	8.00	2.10	80
7.	DO	1.80X2.10	8.00	2.10	80
8.	DO	1.80X2.10	8.00	2.10	80
9.	DO	1.80X2.10	8.00	2.10	80
10.	DO	1.80X2.10	8.00	2.10	80
11.	DO	1.80X2.10	8.00	2.10	80
12.	DO	1.80X2.10	8.00	2.10	80
13.	DO	1.80X2.10	8.00	2.10	80
14.	DO	1.80X2.10	8.00	2.10	80
15.	DO	1.80X2.10	8.00	2.10	80
16.	DO	1.80X2.10	8.00	2.10	80
17.	DO	1.80X2.10	8.00	2.10	80
18.	DO	1.80X2.10	8.00	2.10	80
19.	DO	1.80X2.10	8.00	2.10	80
20.	DO	1.80X2.10	8.00	2.10	80
21.	DO	1.80X2.10	8.00	2.10	80
22.	DO	1.80X2.10	8.00	2.10	80
23.	DO	1.80X2.10	8.00	2.10	80
24.	DO	1.80X2.10	8.00	2.10	80
25.	DO	1.80X2.10	8.00	2.10	80
26.	DO	1.80X2.10	8.00	2.10	80
27.	DO	1.80X2.10	8.00	2.10	80
28.	DO	1.80X2.10	8.00	2.10	80
29.	DO	1.80X2.10	8.00	2.10	80
30.	DO	1.80X2.10	8.00	2.10	80
31.	DO	1.80X2.10	8.00	2.10	80
32.	DO	1.80X2.10	8.00	2.10	80
33.	DO	1.80X2.10	8.00	2.10	80
34.	DO	1.80X2.10	8.00	2.10	80
35.	DO	1.80X2.10	8.00	2.10	80
36.	DO	1.80X2.10	8.00	2.10	80
37.	DO	1.80X2.10	8.00	2.10	80
38.	DO	1.80X2.10	8.00	2.10	80
39.	DO	1.80X2.10	8.00	2.10	80
40.	DO	1.80X2.10	8.00	2.10	80
41.	DO	1.80X2.10	8.00	2.10	80
42.	DO	1.80X2.10	8.00	2.10	80
43.	DO	1.80X2.10	8.00	2.10	80
44.	DO	1.80X2.10	8.00	2.10	80
45.	DO	1.80X2.10	8.00	2.10	80
46.	DO	1.80X2.10	8.00	2.10	80
47.	DO	1.80X2.10	8.00	2.10	80
48.	DO	1.80X2.10	8.00	2.10	80
49.	DO	1.80X2.10	8.00	2.10	80
50.	DO	1.80X2.10	8.00	2.10	80
51.	DO	1.80X2.10	8.00	2.10	80
52.	DO	1.80X2.10	8.00	2.10	80
53.	DO	1.80X2.10	8.00	2.10	80
54.	DO	1.80X2.10	8.00	2.10	80
55.	DO	1.80X2.10	8.00	2.10	80
56.	DO	1.80X2.10	8.00	2.10	80
57.	DO	1.80X2.10	8.00	2.10	80
58.	DO	1.80X2.10	8.00	2.10	80
59.	DO	1.80X2.10	8.00	2.10	80
60.	DO	1.80X2.10	8.00	2.10	80
61.	DO	1.80X2.10	8.00	2.10	80
62.	DO	1.80X2.10	8.00	2.10	80
63.	DO	1.80X2.10	8.00	2.10	80
64.	DO	1.80X2.10	8.00	2.10	80
65.	DO	1.80X2.10	8.00	2.10	80
66.	DO	1.80X2.10	8.00	2.10	80
67.	DO	1.80X2.10	8.00	2.10	80
68.	DO	1.80X2.10	8.00	2.10	80
69.	DO	1.80X2.10	8.00	2.10	80
70.	DO	1.80X2.10	8.00	2.10	80
71.	DO	1.80X2.10	8.00	2.10	80
72.	DO	1.80X2.10	8.00	2.10	80
73.	DO	1.80X2.10	8.00	2.10	80
74.	DO	1.80X2.10	8.00	2.10	80
75.	DO	1.80X2.10	8.00	2.10	80
76.	DO	1.80X2.10	8.00	2.10	80
77.	DO	1.80X2.10	8.00	2.10	80
78.	DO	1.80X2.10	8.00	2.10	80
79.	DO	1.80X2.10	8.00	2.10	80
80.	DO	1.80X2.10	8.00	2.10	80
81.	DO	1.80X2.10	8.00	2.10	80
82.	DO	1.80X2.10	8.00	2.10	80
83.	DO	1.80X2.10	8.00	2.10	80
84.	DO	1.80X2.10	8.00	2.10	80
85.	DO	1.80X2.10	8.00	2.10	80
86.	DO	1.80X2.10	8.00	2.10	80
87.	DO	1.80X2.10	8.00	2.10	80
88.	DO	1.80X2.10	8.00	2.10	80
89.	DO	1.80X2.10	8.00	2.10	80
90.	DO	1.80X2.10	8.00	2.10	80
91.	DO	1.80X2.10	8.00	2.10	80
92.	DO	1.80X2.10	8.00	2.10	80
93.	DO	1.80X2.10	8.00	2.10	80
94.	DO	1.80X2.10	8.00	2.10	80
95.	DO	1.80X2.10	8.00	2.10	80
96.	DO	1.80X2.10	8.00	2.10	80
97.	DO	1.80X2.10	8.00	2.10	80
98.	DO	1.80X2.10	8.00	2.10	80
99.	DO	1.80X2.10	8.00	2.10	80
100.	DO	1.80X2.10	8.00	2.10	80

SET BACK

FRONT SIDE	- 2.80 m
LEFT SIDE	- 0.00 m
RIGHT SIDE	- 0.00 m
BACK SIDE	- 1.20 m

OWNER'S NAME :  
EE, CHHATTISGARH HOUSING BOARD,  
DIV. KORBA

OWNER'S SIGN :  
Executive Engineer  
Chhattisgarh Housing Board  
Division - Korba (C.G.)

ARCHITECT'S NAME :  
AR. PIYUSH RAJ VERMA

ARCHITECT'S SIGN :  
Architect  
O.T. DESIGN STUDIO  
Bhilai, Chhattisgarh  
REGD. NO. CA/2008/40314

ARCHITECT :  
O.T. DESIGN STUDIO  
Bhilai, Chhattisgarh  
REGD. NO. CA/2008/40314

ARCHITECT'S SIGN :  
Architect  
O.T. DESIGN STUDIO  
Bhilai, Chhattisgarh  
REGD. NO. CA/2008/40314

ARCHITECT'S SIGN :  
Architect  
O.T. DESIGN STUDIO  
Bhilai, Chhattisgarh  
REGD. NO. CA/2008/40314

ARCHITECT'S SIGN :  
Architect  
O.T. DESIGN STUDIO  
Bhilai, Chhattisgarh  
REGD. NO. CA/2008/40314

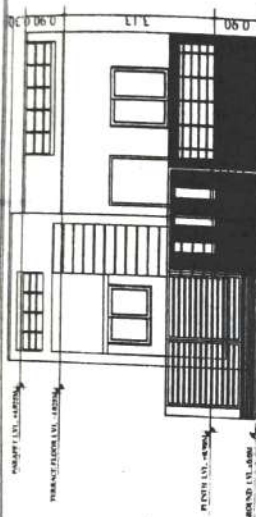

FRONT ELEVATION

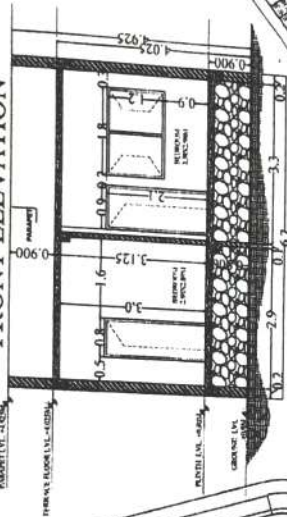

SECTION - XX



KEY PLAN (LIG)



RAIN WATER HARVESTING

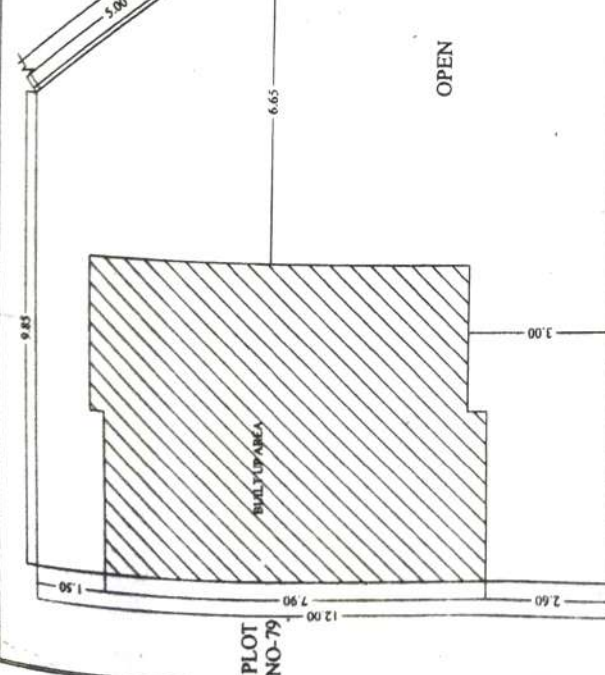

GROUND FLOOR PLAN (LIG)

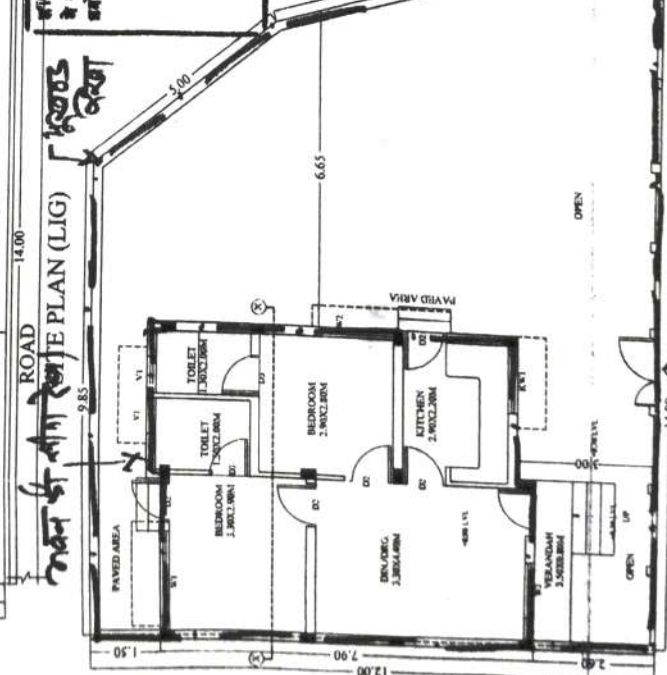

GROUND FLOOR PLAN (LIG)



AREA STATEMENT	
TOTAL PLOT AREA	- 140.40 SQM
GROUND FLOOR AREA	- 51.90 SQM
VERANDAH AREA	- 2.88 SQM
TOTAL AREA	- 54.78 SQM
F.A.R.	- 0.37
GROUND COVERAGE	- 36.94%

REMARK

OPENING SCHEDULE					NO.	SIZE	BILL UNIT	CF	REMARKS
1	1	21	1	100.72	1.00	1.00	01		
2	2	22	1	90.92	1.00	1.00	01		
3	3	23	1	81.12	1.00	1.00	01		
4	4	24	1	71.32	1.00	1.00	01		
5	5	25	1	61.52	1.00	1.00	01		
6	6	26	1	51.72	1.00	1.00	01		
7	7	27	1	41.92	1.00	1.00	01		
8	8	28	1	32.12	1.00	1.00	01		
9	9	29	1	22.32	1.00	1.00	01		
10	10	30	1	12.52	1.00	1.00	01		
11	11	31	1	2.72	1.00	1.00	01		
12	12	32	1	0.00	1.00	1.00	01		

SET BACK		ORIENTATION
FRONT SIDE	• 2.60 m	
LEFT SIDE	• 5.20 m	
RIGHT SIDE	•     m	
BACK SIDE	• 1.20m	

OWNER'S NAME:

EE, CHINA TISSUING HOUSING BOARD,  
DIV. KORBA

OWNER'S SIGN: \_\_\_\_\_  
Executive Engineer

**Canadian Housing Board**  
Division: **Urban (C.O.)**

1

AR. PIYUSH RAJ VERMA

**ARCHITECT'S SIGN:** Raj Vaidya

1. **Introduction**

Case No. CA/2009/46326

**G.T. DESIGN STUDIO**

[illegible][illegible][illegible]

OPEN

BUILT UP  
AREA

## SECTION -XX

### FRONT ELEVATION

SITE PLAN (LIG)

GROUND FLOOR PLAN (LIG)<sup>230</sup>

PROPOSED (LIG)  
PLOT NO.-81  
IRREGULAR SIZE

Assistant Engineer  
Chattisgarh housing board  
Sub div - G.P.M.

**KEY PLAN (LIG)**

Chhattisgarh Mining Board

Division - Kurba (C.G.)



PROPOSED LAYOUT PLAN  
CHHATTISGARH HOUSING  
BOARD FOR ATAL VIHAR  
YOJANA OF P.H NO.-03

K.H. NO. - 476/11  
AT VILLAGE : BANDHI, TAL -  
PENDRA,  
DIST : GPM (C.G.)  
IRREGULAR SIZE LIG  
PLOT NO.-96

AREA STATEMENT

TOTAL PLOT AREA	- 143.79 SQM
GROUND FLOOR AREA	- 91.99 SQM
VERANDAH AREA	- 2.98 SQM
TOTAL AREA	- 94.97 SQM
FAIR	- 0.38
GROUND COVERAGE	- 36.09%

REMARK

OPENING SCHEDULE

S. NO.	TYPE	SIZE	WALL	ENTRANCE	UP	REMARK
1.	DO	1.80x2.10	5.00	2.10	01	
2.	DO	0.90x2.10	5.00	2.10	01	
3.	DO	0.90x2.10	5.00	2.10	01	
4.	DO	0.90x2.10	5.00	2.10	01	
5.	W1	1.80x1.20	5.00	2.10	01	
6.	W2	1.80x1.20	5.00	2.10	01	
7.	W3	1.80x1.20	5.00	2.10	01	
8.	W4	1.80x1.20	5.00	2.10	01	
9.	W5	1.80x1.20	5.00	2.10	01	
10.	W6	1.80x1.20	5.00	2.10	01	
11.	W7	1.80x1.20	5.00	2.10	01	
12.	W8	1.80x1.20	5.00	2.10	01	
13.	W9	1.80x1.20	5.00	2.10	01	
14.	W10	1.80x1.20	5.00	2.10	01	
15.	W11	1.80x1.20	5.00	2.10	01	
16.	W12	1.80x1.20	5.00	2.10	01	
17.	W13	1.80x1.20	5.00	2.10	01	
18.	W14	1.80x1.20	5.00	2.10	01	
19.	W15	1.80x1.20	5.00	2.10	01	
20.	W16	1.80x1.20	5.00	2.10	01	
21.	W17	1.80x1.20	5.00	2.10	01	
22.	W18	1.80x1.20	5.00	2.10	01	
23.	W19	1.80x1.20	5.00	2.10	01	
24.	W20	1.80x1.20	5.00	2.10	01	
25.	W21	1.80x1.20	5.00	2.10	01	
26.	W22	1.80x1.20	5.00	2.10	01	
27.	W23	1.80x1.20	5.00	2.10	01	
28.	W24	1.80x1.20	5.00	2.10	01	
29.	W25	1.80x1.20	5.00	2.10	01	
30.	W26	1.80x1.20	5.00	2.10	01	
31.	W27	1.80x1.20	5.00	2.10	01	
32.	W28	1.80x1.20	5.00	2.10	01	
33.	W29	1.80x1.20	5.00	2.10	01	
34.	W30	1.80x1.20	5.00	2.10	01	
35.	W31	1.80x1.20	5.00	2.10	01	
36.	W32	1.80x1.20	5.00	2.10	01	
37.	W33	1.80x1.20	5.00	2.10	01	
38.	W34	1.80x1.20	5.00	2.10	01	
39.	W35	1.80x1.20	5.00	2.10	01	
40.	W36	1.80x1.20	5.00	2.10	01	
41.	W37	1.80x1.20	5.00	2.10	01	
42.	W38	1.80x1.20	5.00	2.10	01	
43.	W39	1.80x1.20	5.00	2.10	01	
44.	W40	1.80x1.20	5.00	2.10	01	
45.	W41	1.80x1.20	5.00	2.10	01	
46.	W42	1.80x1.20	5.00	2.10	01	
47.	W43	1.80x1.20	5.00	2.10	01	
48.	W44	1.80x1.20	5.00	2.10	01	
49.	W45	1.80x1.20	5.00	2.10	01	
50.	W46	1.80x1.20	5.00	2.10	01	
51.	W47	1.80x1.20	5.00	2.10	01	
52.	W48	1.80x1.20	5.00	2.10	01	
53.	W49	1.80x1.20	5.00	2.10	01	
54.	W50	1.80x1.20	5.00	2.10	01	
55.	W51	1.80x1.20	5.00	2.10	01	
56.	W52	1.80x1.20	5.00	2.10	01	
57.	W53	1.80x1.20	5.00	2.10	01	
58.	W54	1.80x1.20	5.00	2.10	01	
59.	W55	1.80x1.20	5.00	2.10	01	
60.	W56	1.80x1.20	5.00	2.10	01	
61.	W57	1.80x1.20	5.00	2.10	01	
62.	W58	1.80x1.20	5.00	2.10	01	
63.	W59	1.80x1.20	5.00	2.10	01	
64.	W60	1.80x1.20	5.00	2.10	01	
65.	W61	1.80x1.20	5.00	2.10	01	
66.	W62	1.80x1.20	5.00	2.10	01	
67.	W63	1.80x1.20	5.00	2.10	01	
68.	W64	1.80x1.20	5.00	2.10	01	
69.	W65	1.80x1.20	5.00	2.10	01	
70.	W66	1.80x1.20	5.00	2.10	01	
71.	W67	1.80x1.20	5.00	2.10	01	
72.	W68	1.80x1.20	5.00	2.10	01	
73.	W69	1.80x1.20	5.00	2.10	01	
74.	W70	1.80x1.20	5.00	2.10	01	
75.	W71	1.80x1.20	5.00	2.10	01	
76.	W72	1.80x1.20	5.00	2.10	01	
77.	W73	1.80x1.20	5.00	2.10	01	
78.	W74	1.80x1.20	5.00	2.10	01	
79.	W75	1.80x1.20	5.00	2.10	01	
80.	W76	1.80x1.20	5.00	2.10	01	
81.	W77	1.80x1.20	5.00	2.10	01	
82.	W78	1.80x1.20	5.00	2.10	01	
83.	W79	1.80x1.20	5.00	2.10	01	
84.	W80	1.80x1.20	5.00	2.10	01	
85.	W81	1.80x1.20	5.00	2.10	01	
86.	W82	1.80x1.20	5.00	2.10	01	
87.	W83	1.80x1.20	5.00	2.10	01	
88.	W84	1.80x1.20	5.00	2.10	01	
89.	W85	1.80x1.20	5.00	2.10	01	
90.	W86	1.80x1.20	5.00	2.10	01	
91.	W87	1.80x1.20	5.00	2.10	01	
92.	W88	1.80x1.20	5.00	2.10	01	
93.	W89	1.80x1.20	5.00	2.10	01	
94.	W90	1.80x1.20	5.00	2.10	01	
95.	W91	1.80x1.20	5.00	2.10	01	
96.	W92	1.80x1.20	5.00	2.10	01	
97.	W93	1.80x1.20	5.00	2.10	01	
98.	W94	1.80x1.20	5.00	2.10	01	
99.	W95	1.80x1.20	5.00	2.10	01	
100.	W96	1.80x1.20	5.00	2.10	01	
101.	W97	1.80x1.20	5.00	2.10	01	
102.	W98	1.80x1.20	5.00	2.10	01	
103.	W99	1.80x1.20	5.00	2.10	01	
104.	W100	1.80x1.20	5.00	2.10	01	

SET BACK

FRONT SET BACK	- 2.00 M
LEFT SET BACK	- 4.00 M
RIGHT SET BACK	- 4.00 M
BACK SET BACK	- 1.00 M

ORIENTATION



OWNER'S NAME  
EE. CHHATTISGARH HOUSING BOARD,  
DIV. KORBA  
OWNER'S SIGN : \_\_\_\_\_

Executive Engineer  
Chhattisgarh Housing Board  
Division - Korba (C.G.)

ARCHITECT'S NAME  
AR. PIYUSH RAI VERMA

ARCHITECT'S SIGN : \_\_\_\_\_

Ar. Piyush Rai Verma  
ARCHITECT, ENGINEER & INTERIOR DESIGNER  
REGD. NO. GA-000046389

G.T. DESIGN STUDIO  
ARCHITECT - RAJESH KUMAR VERMA  
INTERIOR - RAJESH KUMAR VERMA  
REGD. NO. GA-000046389

VERDAN

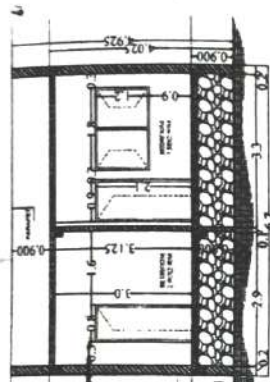

SECTION - XX

FRONT ELEVATION

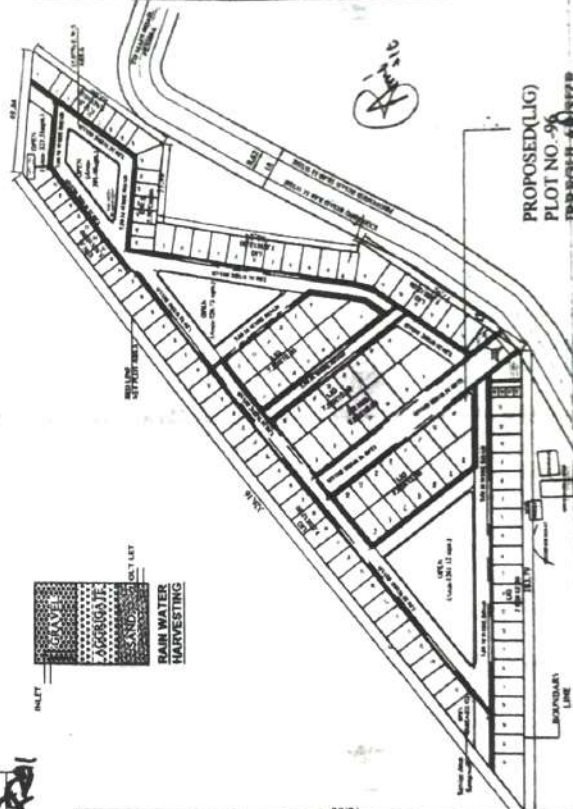

KEY PLAN (LIG)

PROPOSED (LIG)  
PLOT NO.-96  
IRREGULAR SIZE  
Assistant Engineer  
Chhattisgarh housing board  
Sub div. G.P.K.

Executive Engineer  
Chhattisgarh Housing Board  
Division - Korba (C.G.)



GROUND FLOOR PLAN (LIG)

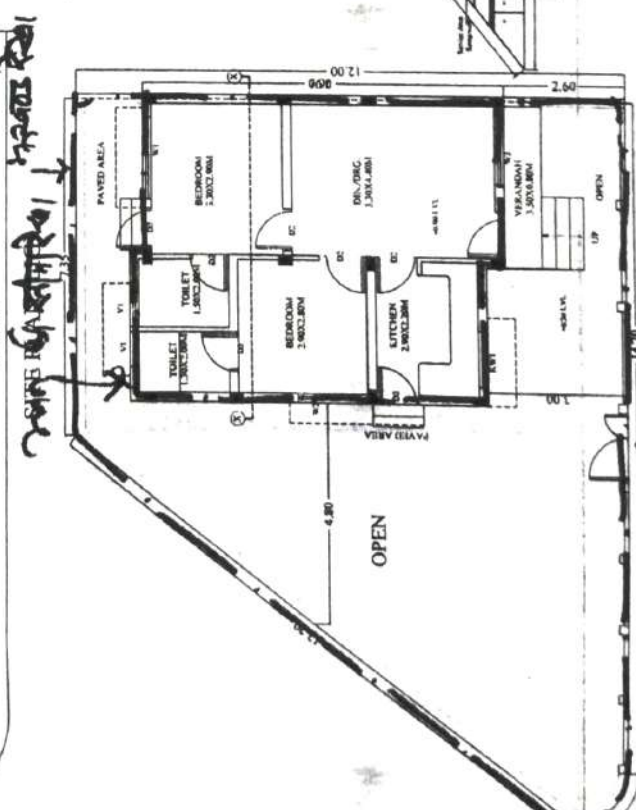



PROPOSED LAYOUT PLAN  
CHHATTISGARH HOUSING  
BOARD FOR ATAL VIHAR YOJANA  
OF P.H. NO.-03  
K.H. NO.-476/11  
AT VILLAGE: BANDHI, T.A.R. -  
PENDRA,  
DIST.: GPM (C.G.)  
IRREGULAR SIZE LIG  
PLOT NO.-110

AREA STATEMENT

TOTAL PLOT AREA	- 121.48 SQM
GROUND FLOOR AREA	- 81.90 SQM
VERANDAH AREA	- 2.88 SQM
TOTAL AREA	- 84.78 SQM
FAR	- 8.427
GROUND COVERAGE	- 42.72%

REMARK

OPENING SCHEDULE

S. NO.	TYPE	SIZE	SILL	LINTEL	OP	REMARK
1.	DO	1.80x1.80	0.80	2.10	0.1	
2.	DO	0.80x1.80	0.80	2.10	0.1	
3.	DO	0.80x1.80	0.80	2.10	0.1	
4.	DO	0.80x1.80	0.80	2.10	0.1	
5.	DO	0.80x1.80	0.80	2.10	0.1	
6.	DO	0.80x1.80	0.80	2.10	0.1	
7.	DO	0.80x1.80	0.80	2.10	0.1	
8.	DO	0.80x1.80	0.80	2.10	0.1	
9.	DO	0.80x1.80	0.80	2.10	0.1	
10.	DO	0.80x1.80	0.80	2.10	0.1	
11.	DO	0.80x1.80	0.80	2.10	0.1	
12.	DO	0.80x1.80	0.80	2.10	0.1	
13.	DO	0.80x1.80	0.80	2.10	0.1	
14.	DO	0.80x1.80	0.80	2.10	0.1	
15.	DO	0.80x1.80	0.80	2.10	0.1	
16.	DO	0.80x1.80	0.80	2.10	0.1	
17.	DO	0.80x1.80	0.80	2.10	0.1	
18.	DO	0.80x1.80	0.80	2.10	0.1	
19.	DO	0.80x1.80	0.80	2.10	0.1	
20.	DO	0.80x1.80	0.80	2.10	0.1	
21.	DO	0.80x1.80	0.80	2.10	0.1	
22.	DO	0.80x1.80	0.80	2.10	0.1	
23.	DO	0.80x1.80	0.80	2.10	0.1	
24.	DO	0.80x1.80	0.80	2.10	0.1	
25.	DO	0.80x1.80	0.80	2.10	0.1	
26.	DO	0.80x1.80	0.80	2.10	0.1	
27.	DO	0.80x1.80	0.80	2.10	0.1	
28.	DO	0.80x1.80	0.80	2.10	0.1	
29.	DO	0.80x1.80	0.80	2.10	0.1	
30.	DO	0.80x1.80	0.80	2.10	0.1	
31.	DO	0.80x1.80	0.80	2.10	0.1	
32.	DO	0.80x1.80	0.80	2.10	0.1	
33.	DO	0.80x1.80	0.80	2.10	0.1	
34.	DO	0.80x1.80	0.80	2.10	0.1	
35.	DO	0.80x1.80	0.80	2.10	0.1	
36.	DO	0.80x1.80	0.80	2.10	0.1	
37.	DO	0.80x1.80	0.80	2.10	0.1	
38.	DO	0.80x1.80	0.80	2.10	0.1	
39.	DO	0.80x1.80	0.80	2.10	0.1	
40.	DO	0.80x1.80	0.80	2.10	0.1	
41.	DO	0.80x1.80	0.80	2.10	0.1	
42.	DO	0.80x1.80	0.80	2.10	0.1	
43.	DO	0.80x1.80	0.80	2.10	0.1	
44.	DO	0.80x1.80	0.80	2.10	0.1	
45.	DO	0.80x1.80	0.80	2.10	0.1	
46.	DO	0.80x1.80	0.80	2.10	0.1	
47.	DO	0.80x1.80	0.80	2.10	0.1	
48.	DO	0.80x1.80	0.80	2.10	0.1	
49.	DO	0.80x1.80	0.80	2.10	0.1	
50.	DO	0.80x1.80	0.80	2.10	0.1	
51.	DO	0.80x1.80	0.80	2.10	0.1	
52.	DO	0.80x1.80	0.80	2.10	0.1	
53.	DO	0.80x1.80	0.80	2.10	0.1	
54.	DO	0.80x1.80	0.80	2.10	0.1	
55.	DO	0.80x1.80	0.80	2.10	0.1	
56.	DO	0.80x1.80	0.80	2.10	0.1	
57.	DO	0.80x1.80	0.80	2.10	0.1	
58.	DO	0.80x1.80	0.80	2.10	0.1	
59.	DO	0.80x1.80	0.80	2.10	0.1	
60.	DO	0.80x1.80	0.80	2.10	0.1	
61.	DO	0.80x1.80	0.80	2.10	0.1	
62.	DO	0.80x1.80	0.80	2.10	0.1	
63.	DO	0.80x1.80	0.80	2.10	0.1	
64.	DO	0.80x1.80	0.80	2.10	0.1	
65.	DO	0.80x1.80	0.80	2.10	0.1	
66.	DO	0.80x1.80	0.80	2.10	0.1	
67.	DO	0.80x1.80	0.80	2.10	0.1	
68.	DO	0.80x1.80	0.80	2.10	0.1	
69.	DO	0.80x1.80	0.80	2.10	0.1	
70.	DO	0.80x1.80	0.80	2.10	0.1	
71.	DO	0.80x1.80	0.80	2.10	0.1	
72.	DO	0.80x1.80	0.80	2.10	0.1	
73.	DO	0.80x1.80	0.80	2.10	0.1	
74.	DO	0.80x1.80	0.80	2.10	0.1	
75.	DO	0.80x1.80	0.80	2.10	0.1	
76.	DO	0.80x1.80	0.80	2.10	0.1	
77.	DO	0.80x1.80	0.80	2.10	0.1	
78.	DO	0.80x1.80	0.80	2.10	0.1	
79.	DO	0.80x1.80	0.80	2.10	0.1	
80.	DO	0.80x1.80	0.80	2.10	0.1	
81.	DO	0.80x1.80	0.80	2.10	0.1	
82.	DO	0.80x1.80	0.80	2.10	0.1	
83.	DO	0.80x1.80	0.80	2.10	0.1	
84.	DO	0.80x1.80	0.80	2.10	0.1	
85.	DO	0.80x1.80	0.80	2.10	0.1	
86.	DO	0.80x1.80	0.80	2.10	0.1	
87.	DO	0.80x1.80	0.80	2.10	0.1	
88.	DO	0.80x1.80	0.80	2.10	0.1	
89.	DO	0.80x1.80	0.80	2.10	0.1	
90.	DO	0.80x1.80	0.80	2.10	0.1	
91.	DO	0.80x1.80	0.80	2.10	0.1	
92.	DO	0.80x1.80	0.80	2.10	0.1	
93.	DO	0.80x1.80	0.80	2.10	0.1	
94.	DO	0.80x1.80	0.80	2.10	0.1	
95.	DO	0.80x1.80	0.80	2.10	0.1	
96.	DO	0.80x1.80	0.80	2.10	0.1	
97.	DO	0.80x1.80	0.80	2.10	0.1	
98.	DO	0.80x1.80	0.80	2.10	0.1	
99.	DO	0.80x1.80	0.80	2.10	0.1	
100.	DO	0.80x1.80	0.80	2.10	0.1	

SET BACK

FRONT SET BACK	- 2.00 M
LEFT SET BACK	- 0.00 M
RIGHT SET BACK	- 0.00 M
REAR SET BACK	- 0.00 M

ORIENTATION

OWNER'S NAME  
EE. CHHATTISGARH HOUSING BOARD,  
DIV. KORBA

OWNER'S SIGN

Executive Engineer  
Chhattisgarh Housing Board  
Division - Korba (C.G.)

ARCHITECT'S NAME  
AR. PIYUSH RAJ VERMA

ARCHITECT'S SIGN

Ar. Piyush Raj Verma  
Assistant Engineer & Interior Designer  
Architect - No. CA/2009/44323

G.T. DESIGN STUDIO  
ARCHITECT - RAJ VERMA  
INTERIOR DESIGNER - RAJ VERMA  
PLOT NO. - 110  
KORBA - C.G.

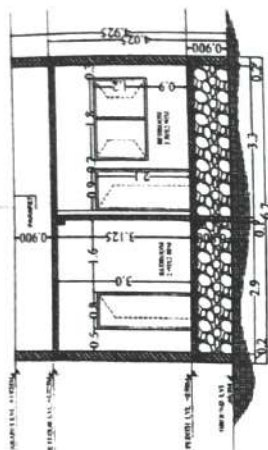

SECTION - XX

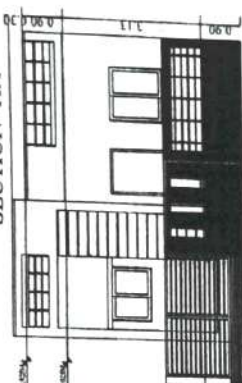

FRONT ELEVATION



KEY PLAN (LIG)

अवरोध रेखा

नगर की सीमा रेखा (LIG)

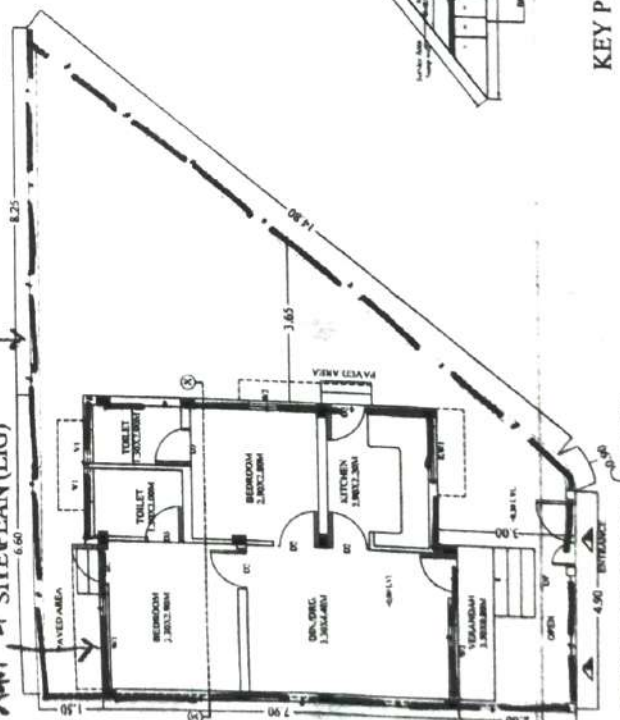

GROUND FLOOR PLAN (LIG)

PROPOSED (LIG)  
PLOT NO.-110  
IRREGULAR SIZE

Executive Engineer  
Chhattisgarh Housing Board  
Div. Korba - C.G.

Division - Korba (C.G.)











PROPOSED LAYOUT PLAN  
CHHATTISGARH HOUSING  
BOARD FOR ATAL VIHAR  
YOJANA OF P.H. NO.-03 K.H. NO.  
- 476/11  
AT VILLAGE : BANDHI, TAH.  
PENDRA,  
DIST.: GPM (C.G.)  
IRREGULAR SIZE EWS PLOT  
NO. - 07

**AREA STATEMENT**

TOTAL PLOT AREA	- 58.83 SQM
GROUND FLOOR AREA	- 38.75 SQM
VERANDAH AREA	- 1.92 SQM
TOTAL AREA	- 37.87 SQM
F.A.R.	- 0.412
GROUND COVERAGE	- 41.35%

REMARK

**OPENING SCHEDULE**

S. NO.	TYPE	SIZE	CELL	UNIT	NO.	REMARK
1	DO	1.80X2.10	8.00	2.10	02	
2	DO	0.90X2.10	8.00	2.10	02	
3	DO	0.75X2.10	8.00	2.10	02	
4	DO	0.80X2.10	8.00	2.10	02	
5	W1	1.80X1.20	8.00	2.10	01	
6	W2	1.80X1.20	8.00	2.10	01	
7	W3	1.80X1.20	8.00	2.10	01	
8	W4	1.80X1.20	8.00	2.10	01	
9	W5	1.80X1.20	8.00	2.10	01	
10	W6	1.80X1.20	8.00	2.10	01	
11	W7	1.80X1.20	8.00	2.10	01	
12	W8	1.80X1.20	8.00	2.10	01	
13	W9	1.80X1.20	8.00	2.10	01	
14	W10	1.80X1.20	8.00	2.10	01	
15	W11	1.80X1.20	8.00	2.10	01	
16	W12	1.80X1.20	8.00	2.10	01	
17	W13	1.80X1.20	8.00	2.10	01	
18	W14	1.80X1.20	8.00	2.10	01	
19	W15	1.80X1.20	8.00	2.10	01	
20	W16	1.80X1.20	8.00	2.10	01	
21	W17	1.80X1.20	8.00	2.10	01	
22	W18	1.80X1.20	8.00	2.10	01	
23	W19	1.80X1.20	8.00	2.10	01	
24	W20	1.80X1.20	8.00	2.10	01	
25	W21	1.80X1.20	8.00	2.10	01	
26	W22	1.80X1.20	8.00	2.10	01	
27	W23	1.80X1.20	8.00	2.10	01	
28	W24	1.80X1.20	8.00	2.10	01	
29	W25	1.80X1.20	8.00	2.10	01	
30	W26	1.80X1.20	8.00	2.10	01	
31	W27	1.80X1.20	8.00	2.10	01	
32	W28	1.80X1.20	8.00	2.10	01	
33	W29	1.80X1.20	8.00	2.10	01	
34	W30	1.80X1.20	8.00	2.10	01	
35	W31	1.80X1.20	8.00	2.10	01	
36	W32	1.80X1.20	8.00	2.10	01	
37	W33	1.80X1.20	8.00	2.10	01	
38	W34	1.80X1.20	8.00	2.10	01	
39	W35	1.80X1.20	8.00	2.10	01	
40	W36	1.80X1.20	8.00	2.10	01	
41	W37	1.80X1.20	8.00	2.10	01	
42	W38	1.80X1.20	8.00	2.10	01	
43	W39	1.80X1.20	8.00	2.10	01	
44	W40	1.80X1.20	8.00	2.10	01	
45	W41	1.80X1.20	8.00	2.10	01	
46	W42	1.80X1.20	8.00	2.10	01	
47	W43	1.80X1.20	8.00	2.10	01	
48	W44	1.80X1.20	8.00	2.10	01	
49	W45	1.80X1.20	8.00	2.10	01	
50	W46	1.80X1.20	8.00	2.10	01	
51	W47	1.80X1.20	8.00	2.10	01	
52	W48	1.80X1.20	8.00	2.10	01	
53	W49	1.80X1.20	8.00	2.10	01	
54	W50	1.80X1.20	8.00	2.10	01	
55	W51	1.80X1.20	8.00	2.10	01	
56	W52	1.80X1.20	8.00	2.10	01	
57	W53	1.80X1.20	8.00	2.10	01	
58	W54	1.80X1.20	8.00	2.10	01	
59	W55	1.80X1.20	8.00	2.10	01	
60	W56	1.80X1.20	8.00	2.10	01	
61	W57	1.80X1.20	8.00	2.10	01	
62	W58	1.80X1.20	8.00	2.10	01	
63	W59	1.80X1.20	8.00	2.10	01	
64	W60	1.80X1.20	8.00	2.10	01	
65	W61	1.80X1.20	8.00	2.10	01	
66	W62	1.80X1.20	8.00	2.10	01	
67	W63	1.80X1.20	8.00	2.10	01	
68	W64	1.80X1.20	8.00	2.10	01	
69	W65	1.80X1.20	8.00	2.10	01	
70	W66	1.80X1.20	8.00	2.10	01	
71	W67	1.80X1.20	8.00	2.10	01	
72	W68	1.80X1.20	8.00	2.10	01	
73	W69	1.80X1.20	8.00	2.10	01	
74	W70	1.80X1.20	8.00	2.10	01	
75	W71	1.80X1.20	8.00	2.10	01	
76	W72	1.80X1.20	8.00	2.10	01	
77	W73	1.80X1.20	8.00	2.10	01	
78	W74	1.80X1.20	8.00	2.10	01	
79	W75	1.80X1.20	8.00	2.10	01	
80	W76	1.80X1.20	8.00	2.10	01	
81	W77	1.80X1.20	8.00	2.10	01	
82	W78	1.80X1.20	8.00	2.10	01	
83	W79	1.80X1.20	8.00	2.10	01	
84	W80	1.80X1.20	8.00	2.10	01	
85	W81	1.80X1.20	8.00	2.10	01	
86	W82	1.80X1.20	8.00	2.10	01	
87	W83	1.80X1.20	8.00	2.10	01	
88	W84	1.80X1.20	8.00	2.10	01	
89	W85	1.80X1.20	8.00	2.10	01	
90	W86	1.80X1.20	8.00	2.10	01	
91	W87	1.80X1.20	8.00	2.10	01	
92	W88	1.80X1.20	8.00	2.10	01	
93	W89	1.80X1.20	8.00	2.10	01	
94	W90	1.80X1.20	8.00	2.10	01	
95	W91	1.80X1.20	8.00	2.10	01	
96	W92	1.80X1.20	8.00	2.10	01	
97	W93	1.80X1.20	8.00	2.10	01	
98	W94	1.80X1.20	8.00	2.10	01	
99	W95	1.80X1.20	8.00	2.10	01	
100	W96	1.80X1.20	8.00	2.10	01	
101	W97	1.80X1.20	8.00	2.10	01	
102	W98	1.80X1.20	8.00	2.10	01	
103	W99	1.80X1.20	8.00	2.10	01	
104	W100	1.80X1.20	8.00	2.10	01	

SET BACK  
FRONT SIDE - 2.50 m  
LEFT SIDE - 2.50 m  
RIGHT SIDE - 2.50 m  
BACK SIDE - 1.50 m

ORIENTATION  
N  
E  
S  
W

OWNER'S NAME  
EE. CHHATTISGARH HOUSING BOARD  
DIV. KORDA  
OWNER'S SIGN

ARCHITECT'S NAME  
AR. PIYUSH RAJ VERMA  
ARCHITECT'S SIGN

Ar. Piyush Raj Verma  
ARCHITECT, ENGINEER & INTERIOR DESIGNER  
REGD. No. CA/2008/46328

G.T. DESIGN STUDIO  
ARCHITECT - RAJESH VERMA  
- VERDAN -  
REGD. No. CA/2008/46328

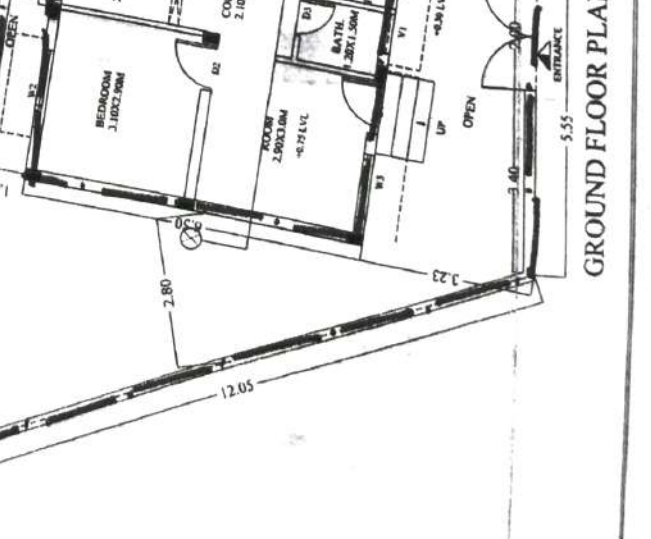
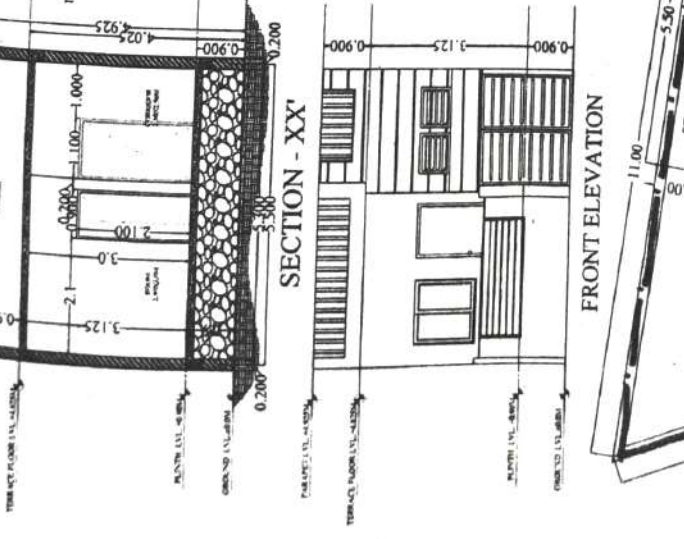
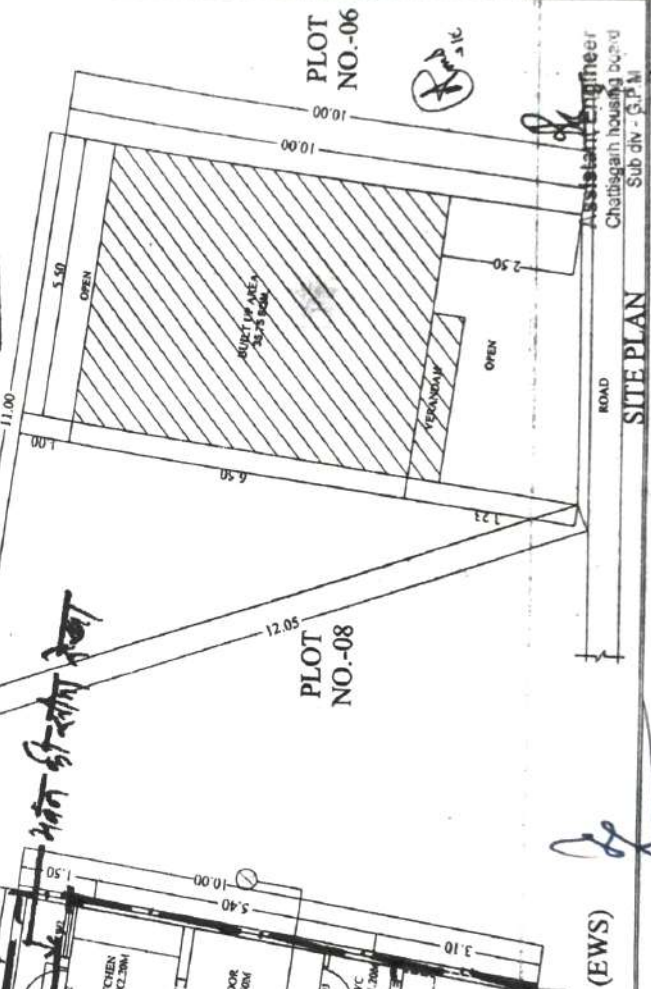
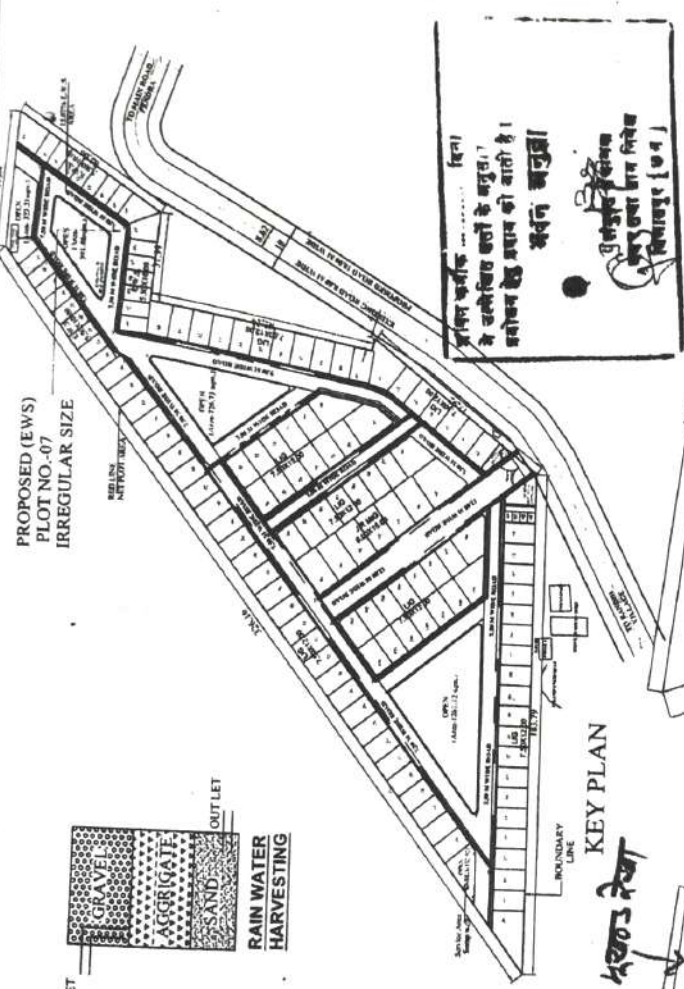



AREA STATEMENT	
TOTAL PLOT AREA	- 88.77
GROUND FLOOR AREA	- 35.75
VERANDAH AREA	- 1.92
TOTAL AREA	- 37.67
F.A.R.	- 9.40
GROUND COVERAGE	- 40.28

[illegible]

FRONT SIDE	- 2.50 mm
LEFT SIDE	- . 00
RIGHT SIDE	- 3.30 mm
BACK SIDE	- 1.00 mm



OWNER'S NAME :  
 E.E. CHATTISARH HOUSING BOARD,  
 DIV KORBA  
 OWNER'S SIGN :  
 Executive Engineer  
 Chhattisgarh Housing Board  
 Division - Korba (C.G.)

ARCHITECT'S NAME :  
MR. PIYUSH RAJ VERMA

ARCHITECT'S SIGN:

Ar. Piyush Raj Verma

ARCHITECT, ENGINEER & INTERIOR DESIGNER

**Q.T. DESIGN STUDIO**

[illegible]

VE RUAIN

1

---

PLOT NO.-09

SIC

12.24

5.62

1.00

6.50

2.50

5.50

3.35

12.07

OPEN

BUILT UP AREA  
58.78 SQM

VERANDAH

Assistant Engineer  
Chattisgarh Housing Board  
Sub div - G.F.M.

## SITE PLAN

SECTION - XX

0.200'

0.900'

4.025'

0.000'

0.100'

0.200'

2.100'

2.1'

3.125'

0.900'

CONCRETE 1/2" - 4" - 8" - 12" - 16" - 20" - 24" - 30" - 36" - 42" - 48" - 54" - 60" - 66" - 72" - 78" - 84" - 90" - 96" - 102" - 108" - 114" - 120" - 126" - 132" - 138" - 144" - 150" - 156" - 162" - 168" - 174" - 180" - 186" - 192" - 198" - 204" - 210" - 216" - 222" - 228" - 234" - 240" - 246" - 252" - 258" - 264" - 270" - 276" - 282" - 288" - 294" - 300" - 306" - 312" - 318" - 324" - 330" - 336" - 342" - 348" - 354" - 360" - 366" - 372" - 378" - 384" - 390" - 396" - 402" - 408" - 414" - 420" - 426" - 432" - 438" - 444" - 450" - 456" - 462" - 468" - 474" - 480" - 486" - 492" - 498" - 504" - 510" - 516" - 522" - 528" - 534" - 540" - 546" - 552" - 558" - 564" - 570" - 576" - 582" - 588" - 594" - 600" - 606" - 612" - 618" - 624" - 630" - 636" - 642" - 648" - 654" - 660" - 666" - 672" - 678" - 684" - 690" - 696" - 702" - 708" - 714" - 720" - 726" - 732" - 738" - 744" - 750" - 756" - 762" - 768" - 774" - 780" - 786" - 792" - 798" - 804" - 810" - 816" - 822" - 828" - 834" - 840" - 846" - 852" - 858" - 864" - 870" - 876" - 882" - 888" - 894" - 900" - 906" - 912" - 918" - 924" - 930" - 936" - 942" - 948" - 954" - 960" - 966" - 972" - 978" - 984" - 990" - 996" - 1000"

FRONT ELEVATION - सामोरी

[illegible]

### GROUND FLOOR PLAN (EWS)